

DUNHAM SURVEYING, S.C.
SURVEYING & SUBDIVIDING
DELAVAN, WISCONSIN 53115

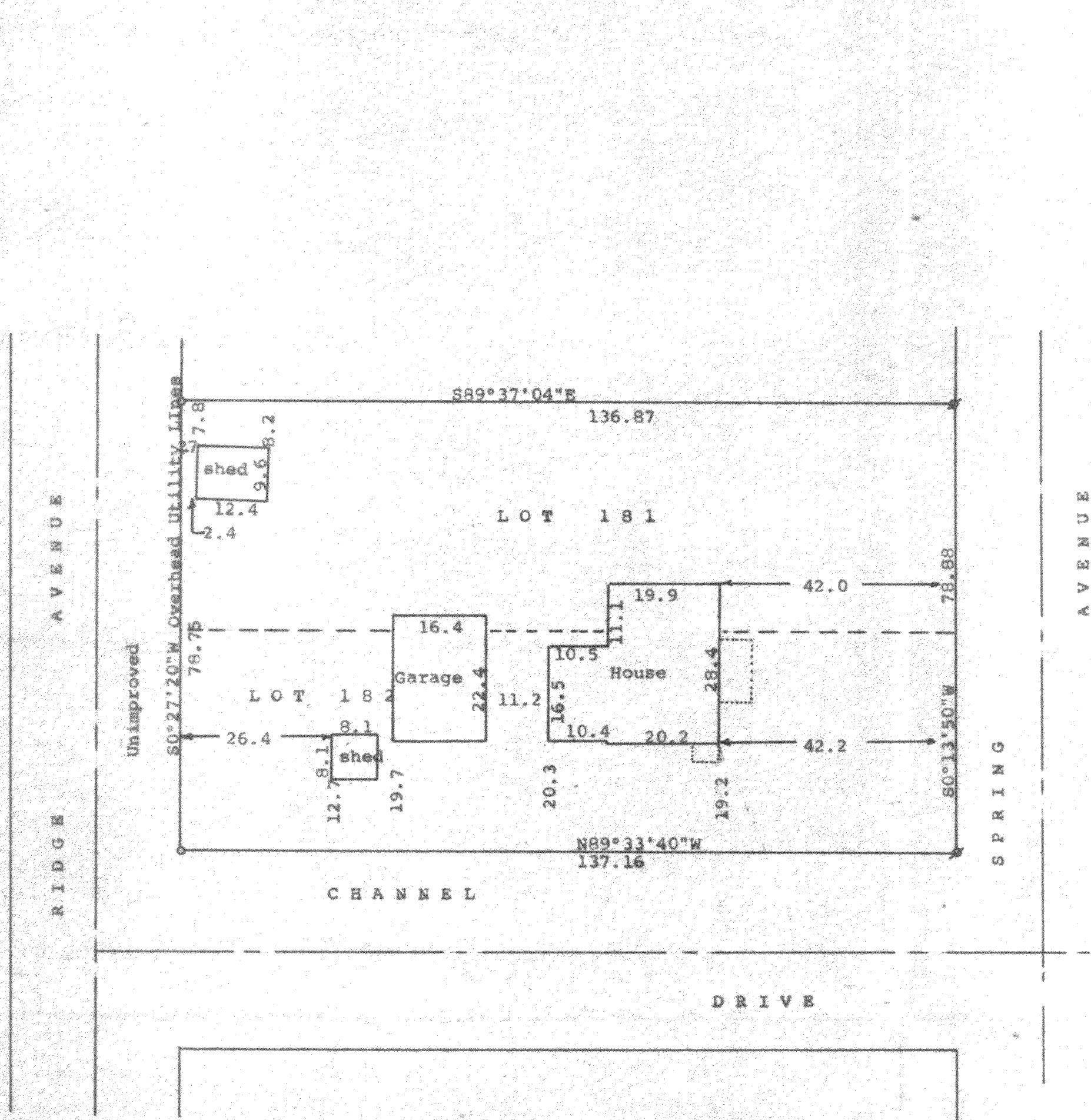

N

Scale - 1" = 20'
 ♂ = 1" Iron Pipe Found
 ○ = 3/4" Iron Pipe Found

Bearings referenced to the assumed bearing of
 S0°27'20"W along the westerly line of Lots 181
 and 182.

Owners: Terry & Kathy Welch
 Delavan, WI 53115

STATE OF WISCONSIN)
 COUNTY OF WALWORTH) SS

I, George T. Dunham, Surveyor, certify that I have surveyed the property
 described as follows

Lots 181 and 182 in Lake Delavan Highlands, a subdivision located in the
 South 1/2 of the SE 1/4 of Section 31, T 2 N, R 16 E, Walworth County, Wisconsin,
 and that the plat shown hereon is a correct representation thereof and shows the size
 and location of the property, its exterior boundaries, the location of all visible
 structures and dimensions of all principal buildings thereon, boundary fences,
 apparent easements, roadways and visible encroachments, if any, and that I have
 surveyed the property hereon described according to the official records, to the
 best of my knowledge and belief.

March 29, 1988

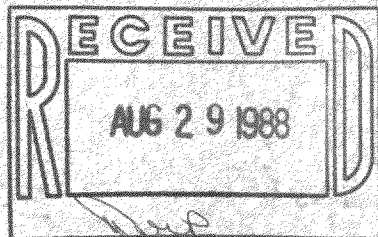

George T. Dunham
 George T. Dunham, Surveyor

