

DUNHAM SURVEYING, S.C.  
 SURVEYING & SUBDIVIDING  
 DELAVAN, WISCONSIN 53115

Northeast corner of Lot 73



Scale - 1" = 20'

- ⊠ = 1" Iron Pipe Found
- ⊠ = 3/4" Iron Pipe Found
- ⊠ = 3/4" X 24" Iron Pipe Set
- ⊠ = 1 1/4" X 24" Iron Pipe Set

Bearings referenced to the assumed bearing of North along the east line of Cherry Avenue

Survey ordered by: Realty World  
 Carmin Realtors  
 811 East Geneva Street  
 Delavan, WI 53115

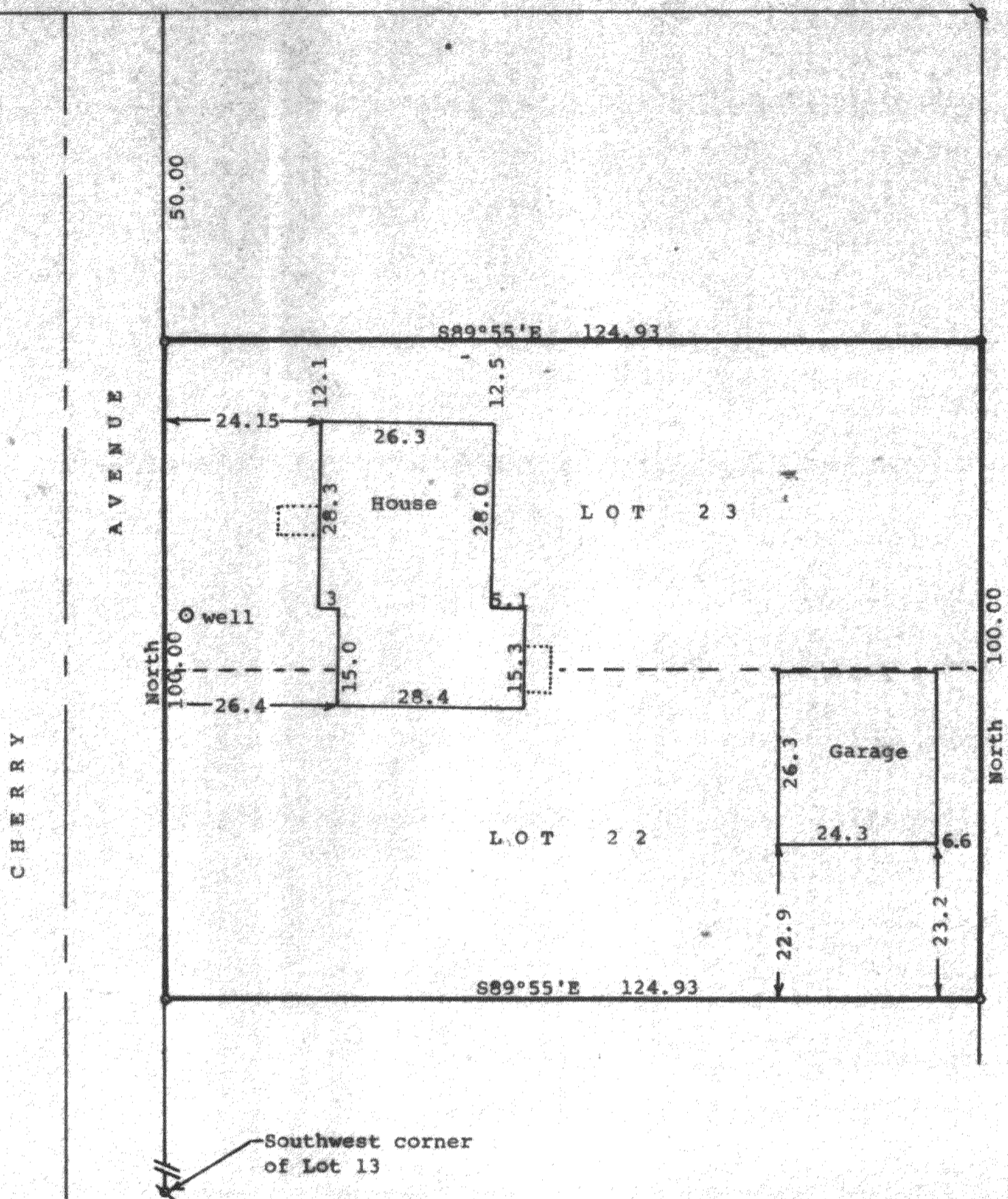

STATE OF WISCONSIN) SS  
 COUNTY OF WALWORTH)

I, George T. Dunham, Surveyor, certify that I have surveyed the property described as follows:

Lots 22 and 23 in Lake Delavan Highlands, a subdivision located in the Southeast 1/4 of Section 31, T 2 N, R 16 E, Walworth County, Wisconsin, and that the plat shown above is a correct representation thereof and shows the size and location of the property, its exterior boundaries, the location of all visible structures and dimensions of all principal buildings thereon, boundary fences, apparent easements, roadways and visible encroachments, if any, and that I have surveyed the property hereon described, according to the official records, to the best of my knowledge and belief.

February 18, 1988

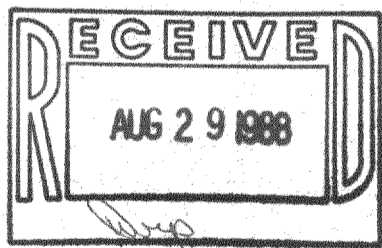

*George T. Dunham*  
 George T. Dunham, Surveyor

