

DUNHAM SURVEYING, S.C.
SURVEYING & SUBDIVIDING
DELAVER, WISCONSIN 53115

Point described as being located by: Commencing at the NW Corner of the NE $\frac{1}{4}$ of Section 36, T 2 N, R 16 E; thence East along the north line of said section 499.06 feet; thence S0°12'E 363.00 feet; thence East 131.65 feet; thence S0°25'W 617.00 feet to the place of beginning

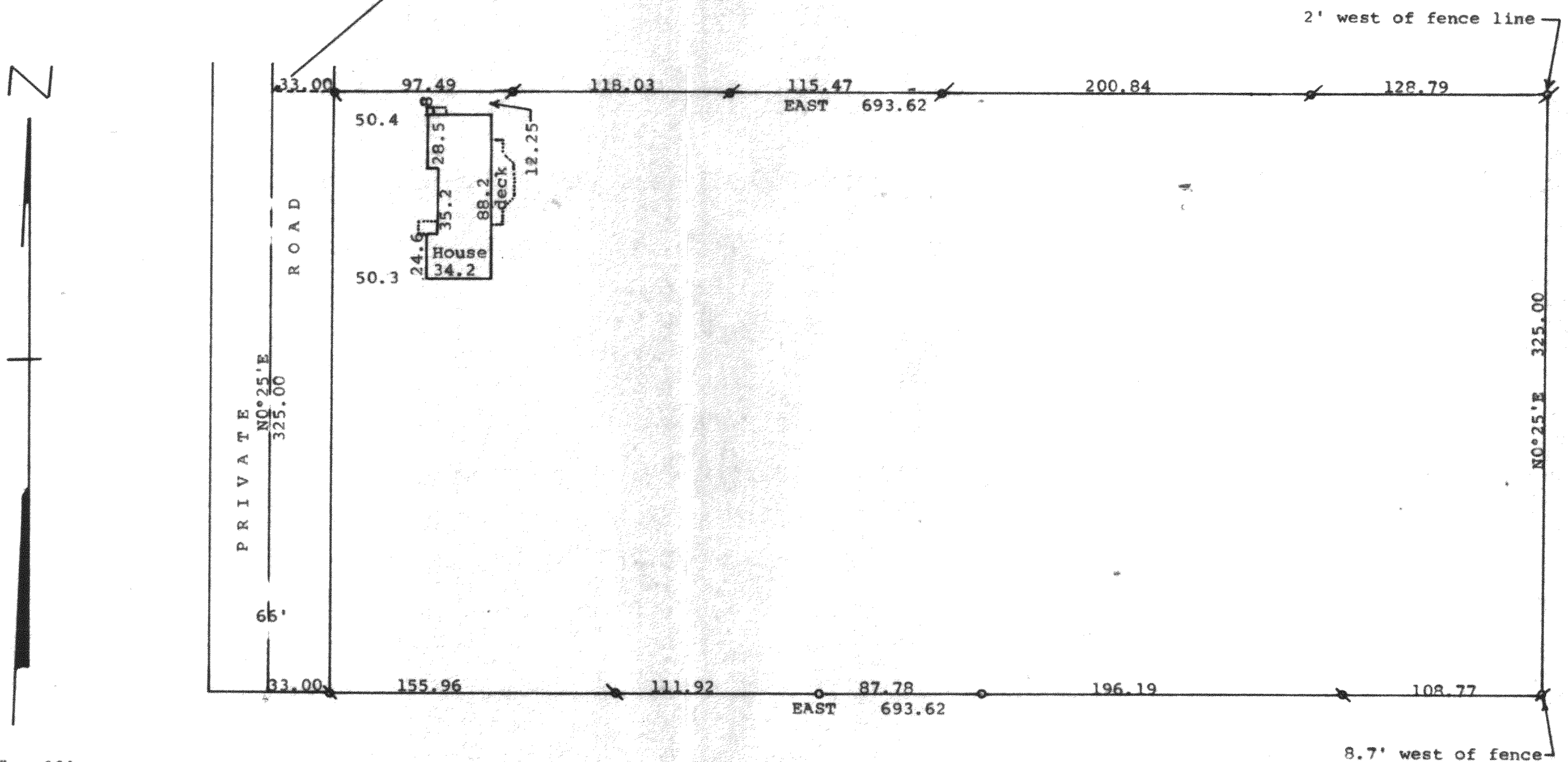

STATE OF WISCONSIN)
 COUNTY OF WALWORTH)

I, George T. Dunham, Surveyor, certify that I have surveyed the property described as follows:

A parcel of land located in the West $\frac{1}{2}$ of the Northeast $\frac{1}{4}$ of Section 36, T 2 N, R 16 E, Walworth County, Wisconsin, described as follows: Commencing at the northwest corner of said Northeast $\frac{1}{4}$; thence East along the north line of said section 499.06 feet; thence S0°12'E 363.00 feet; thence East 131.65 feet; thence S0°25'W 617.00 feet to the place of beginning; thence East 693.62 feet; thence S0°25'W 325.00 feet; thence West 693.62 feet; thence N0°25'E 325.00 feet to the place of beginning containing 5.175 acres of land more or less. The westerly 33.00 feet to the above described parcel of land is reserved for roadway purposes. Also the right to use a strip of land 66.00 feet in width for roadway purposes is granted to the owners of the above described parcel of land, the centerline of which roadway is described as follows: Beginning at the southwest corner of the above described parcel of land; thence N0°25'E 942.00 feet; thence West 131.65 feet; thence N0°12'W 363.00 feet to the north line of said section 36 and the end of said private roadway.

and that the plat shown hereon is a representation thereof and shows the size and location of the property, its exterior boundaries, the location of all visible structures and dimensions of all principal buildings thereon, boundary fences, apparent easements, roadways and visible encroachments, if any, and that I have surveyed the property hereon described, according to the official records, to the best of my knowledge and belief.

April 22, 1988

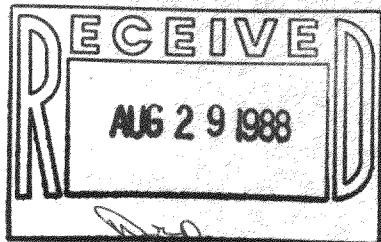

George T. Dunham
 George T. Dunham, Surveyor

