

RECEIVED  
JUL 6 1988  
Ship

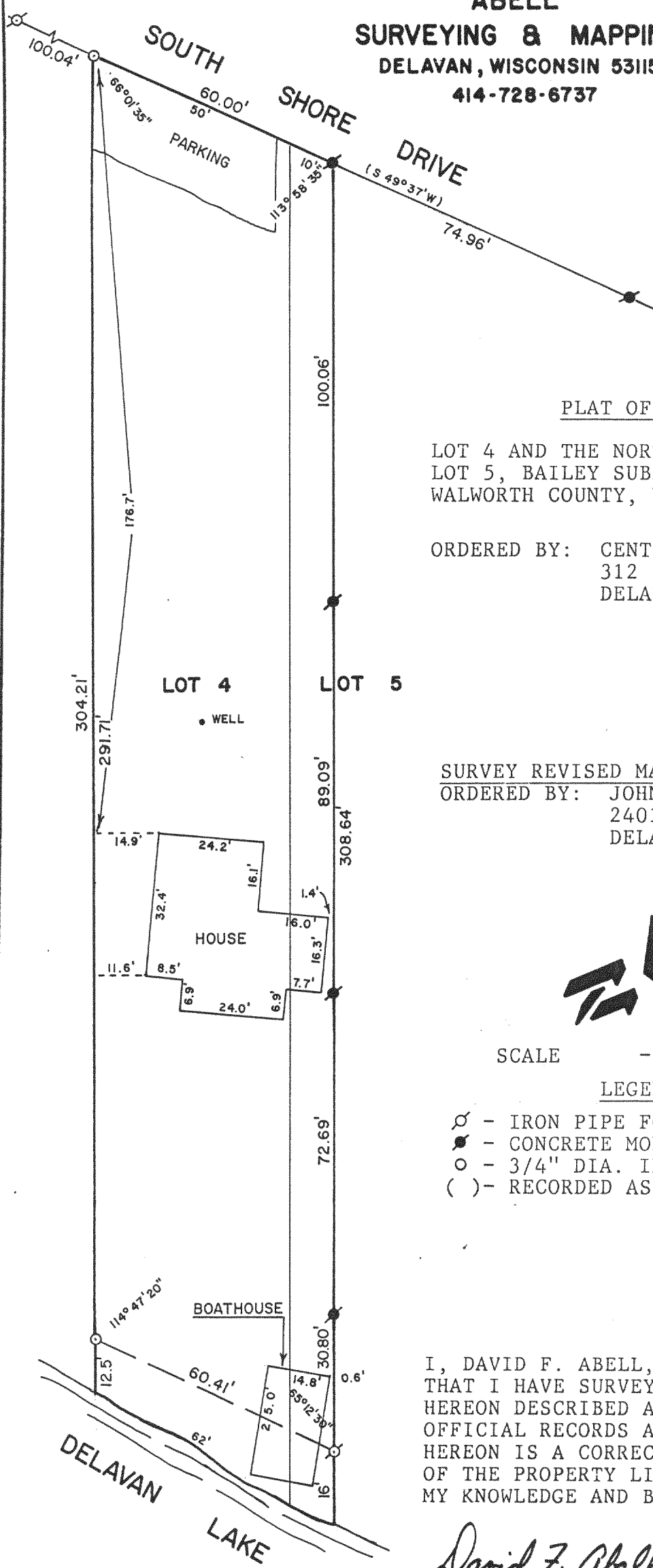

LOT 4 AND THE NORTHEASTERLY 10 FEET OF  
LOT 5, BAILEY SUBDIVISION, T2N,R16E,  
WALWORTH COUNTY, WISCONSIN.

ORDERED BY: CENTURY 21 - SKANDIA REALTY  
312 S. 7th STREET  
DELAVER, WI 53115

ORDERED BY: JOHN O'SHEA  
2401 SOUTH SHORE DR.  
DELAVAN, WI. 53115



SCALE - 1"=30'

♂ - IRON PIPE FOUND  
 ■ - CONCRETE MONUMENT FOUND  
 ○ - 3/4" DIA. IRON ROD SET  
 ( ) - RECORDED AS

I, DAVID F. ABELL, DO HEREBY CERTIFY THAT I HAVE SURVEYED THE PROPERTY HEREON DESCRIBED ACCORDING TO THE OFFICIAL RECORDS AND THAT THE PLAT HEREON IS A CORRECT REPRESENTATION OF THE PROPERTY LINES TO THE BEST OF MY KNOWLEDGE AND BELIEF.

David F. Abell

DAVID F. ABELL  
WISCONSIN REGISTERED LAND SURVEYOR, S-1596

August 11, 1987

DATE August 11, 1961 JOB NUMBER - 87105

NOTE: THIS IS NOT A CERTIFIED COPY UNLESS SEALED.