

ABELL  
SURVEYING & MAPPING  
DELAVAN, WISCONSIN 53115  
414-728-6737

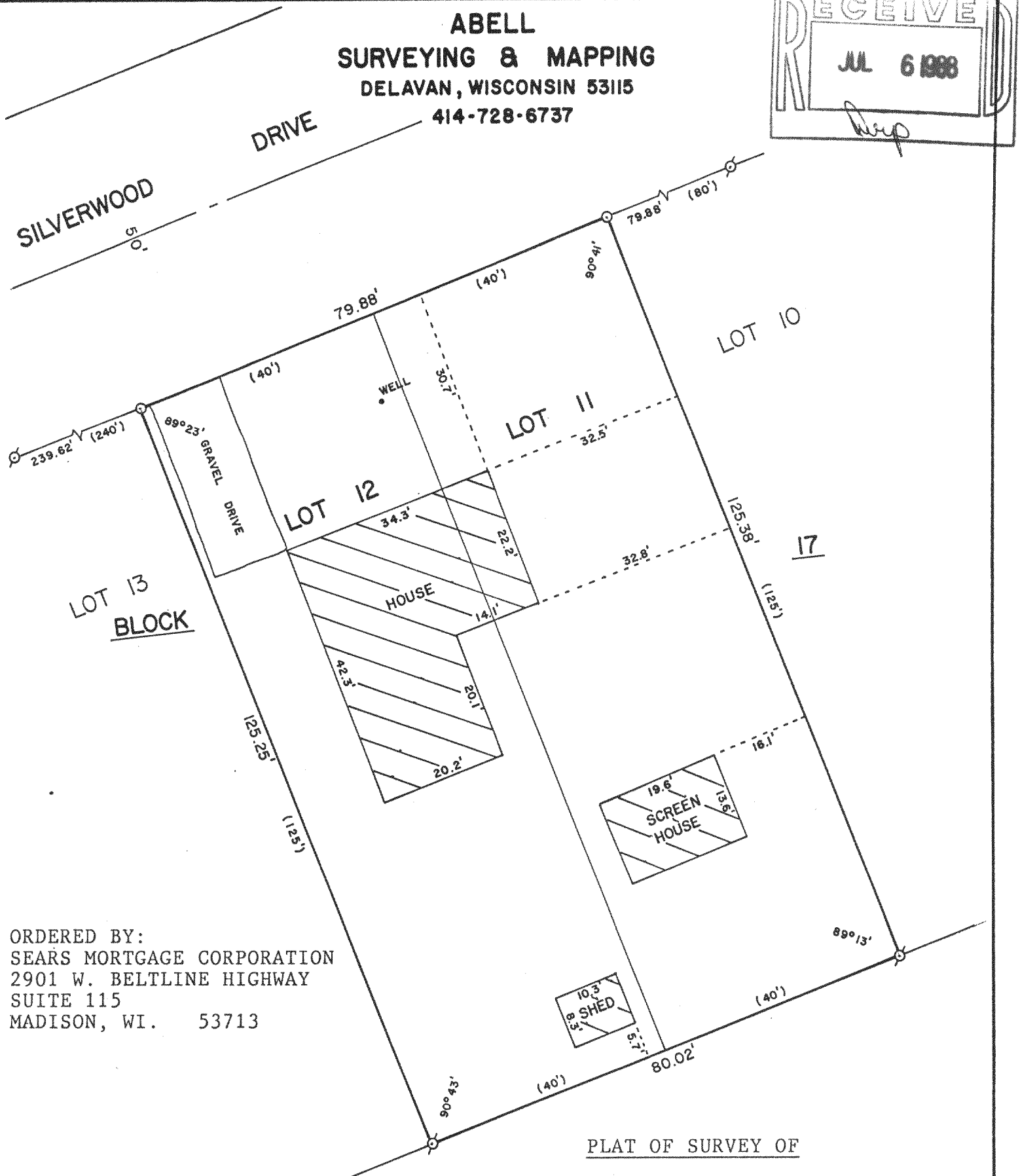
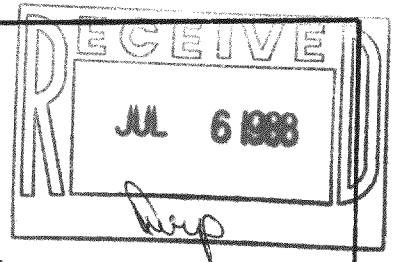

ORDERED BY:  
SEARS MORTGAGE CORPORATION  
2901 W. BELTLINE HIGHWAY  
SUITE 115  
MADISON, WI. 53713

PLAT OF SURVEY OF

LOTS 11 AND 12, BLOCK 17, DELAVAN LAKE  
VIEW CREST SUBDIVISION, T2N,R16E,  
WALWORTH COUNTY, WISCONSIN.



SCALE - 1"=20'

LEGEND

- ⊗ - IRON PIPE FOUND
- - IRON ROD SET
- ( ) - RECORDED AS

I, DAVID F. ABELL, DO HEREBY CERTIFY  
THAT I HAVE SURVEYED THE PROPERTY  
HEREON DESCRIBED ACCORDING TO THE  
OFFICIAL RECORDS AND THAT THE PLAT  
HEREON IS A CORRECT REPRESENTATION  
OF THE PROPERTY LINES TO THE BEST OF  
MY KNOWLEDGE AND BELIEF.

*David F. Abell*

DAVID F. ABELL  
WISCONSIN REGISTERED LAND SURVEYOR, S-1596

*May 6, 1988*

DATE JOB NUMBER - 88073

NOTE: THIS IS NOT A CERTIFIED COPY UNLESS SEALED.