

ABELL
SURVEYING & MAPPING
DELAVAN, WISCONSIN 53115
414-728-6737

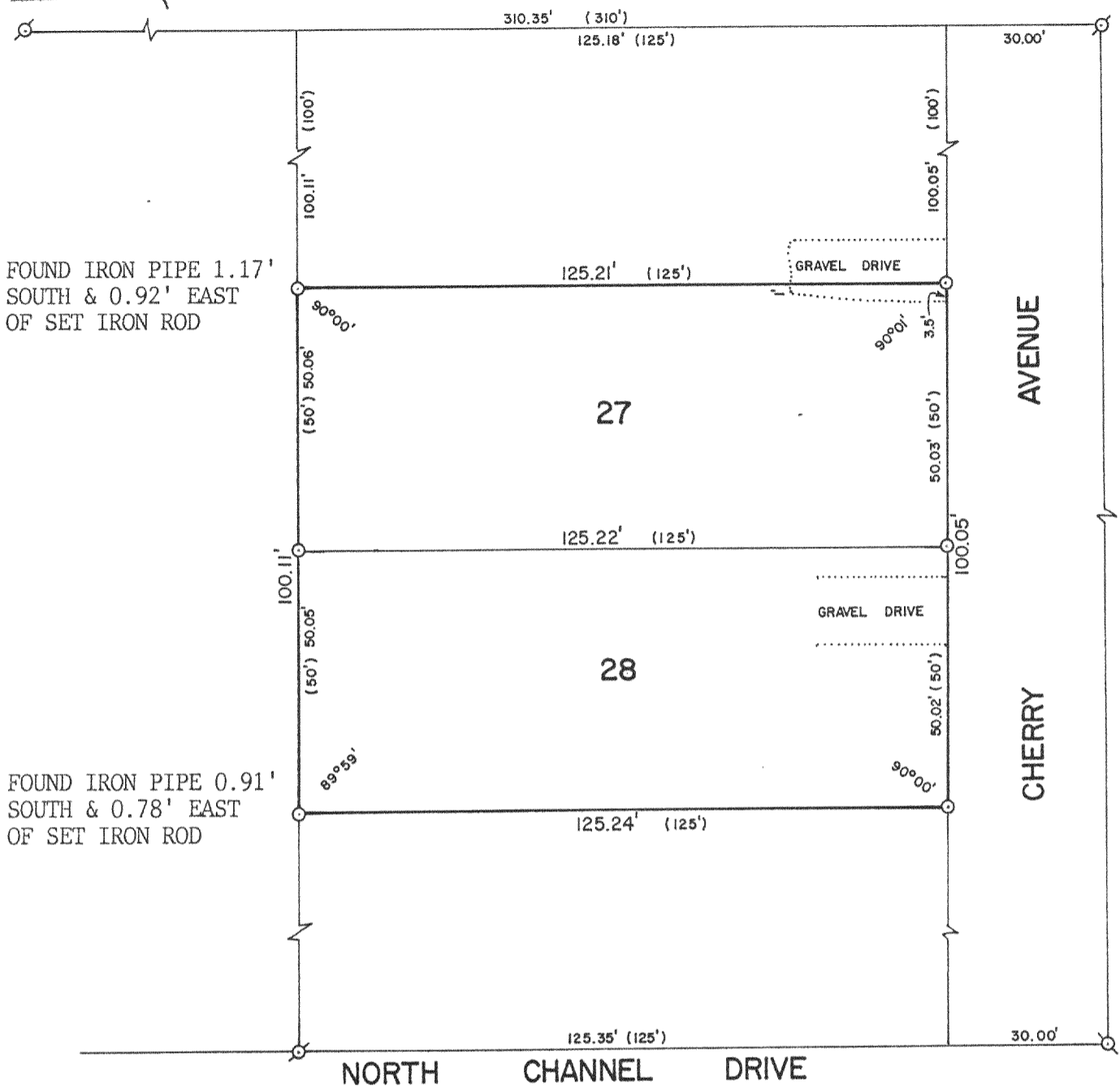

FOUND IRON PIPE 1.17'
SOUTH & 0.92' EAST
OF SET IRON ROD

FOUND IRON PIPE 0.91'
SOUTH & 0.78' EAST
OF SET IRON ROD

PLAT OF SURVEY OF

LOTS 27 AND 28 OF LAKE DELAVAN HIGHLANDS, A SUBDIVISION LOCATED
IN THE SOUTHEAST 1/4 OF SECTION 31, T2N,R16E, WALWORTH COUNTY,
WISCONSIN.

ORDERED BY: THE RAULAND AGENCY
118 KENOSHA STREET
WALWORTH, WI. 53184

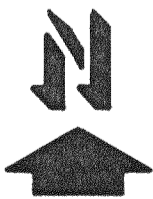

SCALE - 1"=30'

LEGEND

- ⊗ - IRON PIPE FOUND
- - IRON ROD SET
- () - RECORDED AS

I, DAVID F. ABELL, DO HEREBY CERTIFY
THAT I HAVE SURVEYED THE PROPERTY
HEREON DESCRIBED ACCORDING TO THE
OFFICIAL RECORDS AND THAT THE PLAT
HEREON IS A CORRECT REPRESENTATION
OF THE PROPERTY LINES TO THE BEST OF
MY KNOWLEDGE AND BELIEF.

David F. Abell

DAVID F. ABELL
WISCONSIN REGISTERED LAND SURVEYOR, S-1596

REVISED: JUNE 16, 1988

DATE May 21, 1988

JOB NUMBER - 88078

NOTE: THIS IS NOT A CERTIFIED COPY UNLESS SEALED.