

ABELL
SURVEYING & MAPPING
DELAVER, WISCONSIN 53115
414-728-6737

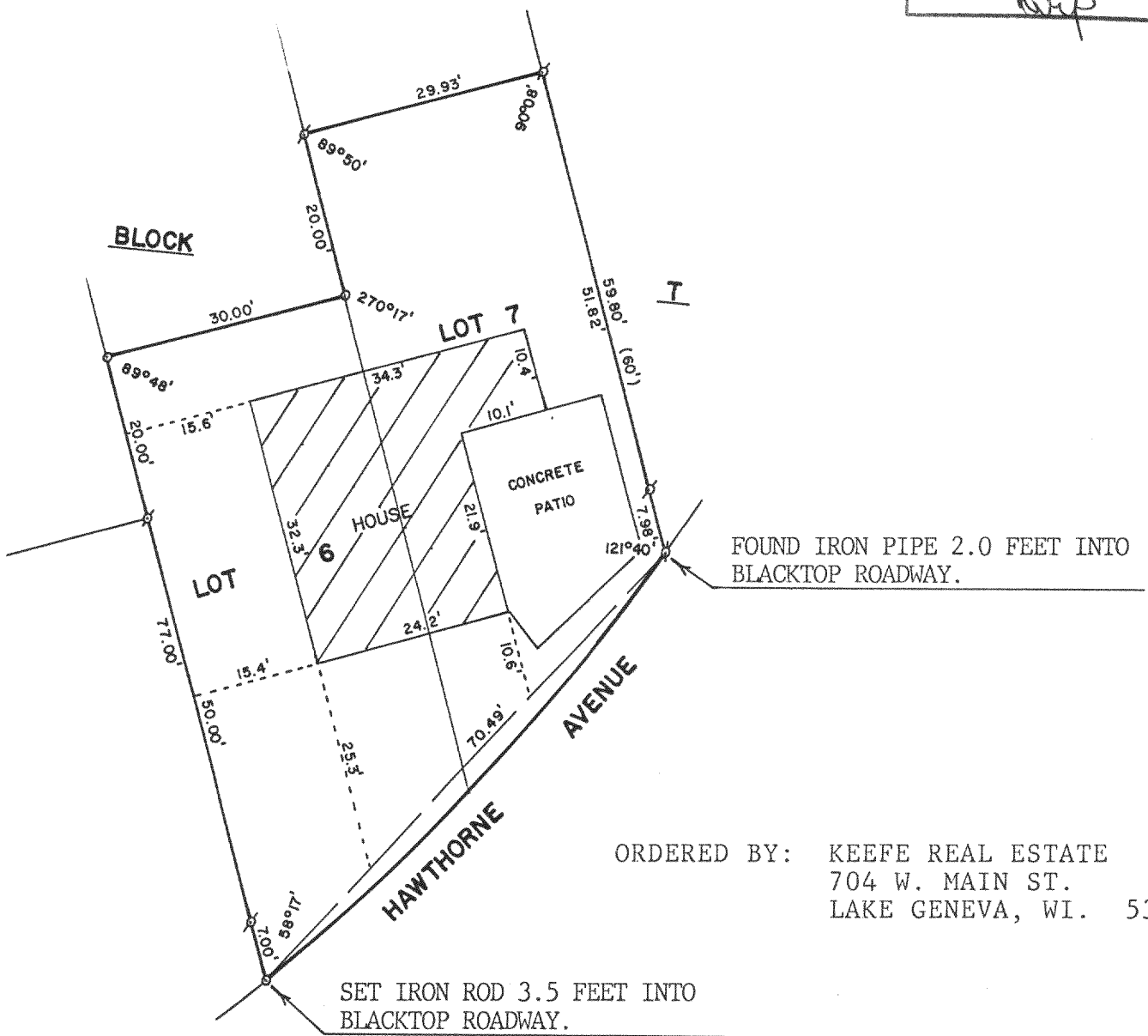
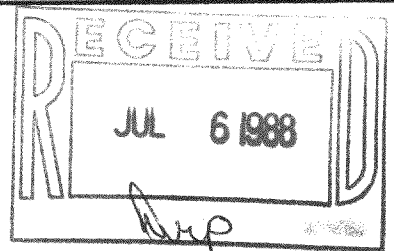

ORDERED BY: KEEFE REAL ESTATE
704 W. MAIN ST.
LAKE GENEVA, WI. 53147

PLAT OF SURVEY OF

LOTS 6 AND 7, BLOCK "T", DELAVAN LAKE ASSEMBLY GROUNDS,
T2N,R16E, WALWORTH COUNTY, WISCONSIN.

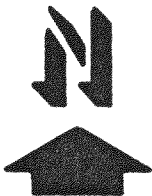

SCALE - 1"=20'

LEGEND

- ⊗ - IRON PIPE FOUND
- - IRON ROD SET
- () - RECORDED AS

I, DAVID F. ABELL, DO HEREBY CERTIFY
THAT I HAVE SURVEYED THE PROPERTY
HEREON DESCRIBED ACCORDING TO THE
OFFICIAL RECORDS AND THAT THE PLAT
HEREON IS A CORRECT REPRESENTATION
OF THE PROPERTY LINES TO THE BEST OF
MY KNOWLEDGE AND BELIEF.

David F. Abell

DAVID F. ABELL
WISCONSIN REGISTERED LAND SURVEYOR, S-1596

DATE *June 20, 1988*

JOB NUMBER - 88114

NOTE: THIS IS NOT A CERTIFIED COPY UNLESS SEALED.