

ABELL  
SURVEYING & MAPPING  
DELAVAN, WISCONSIN 53115  
414-728-6737

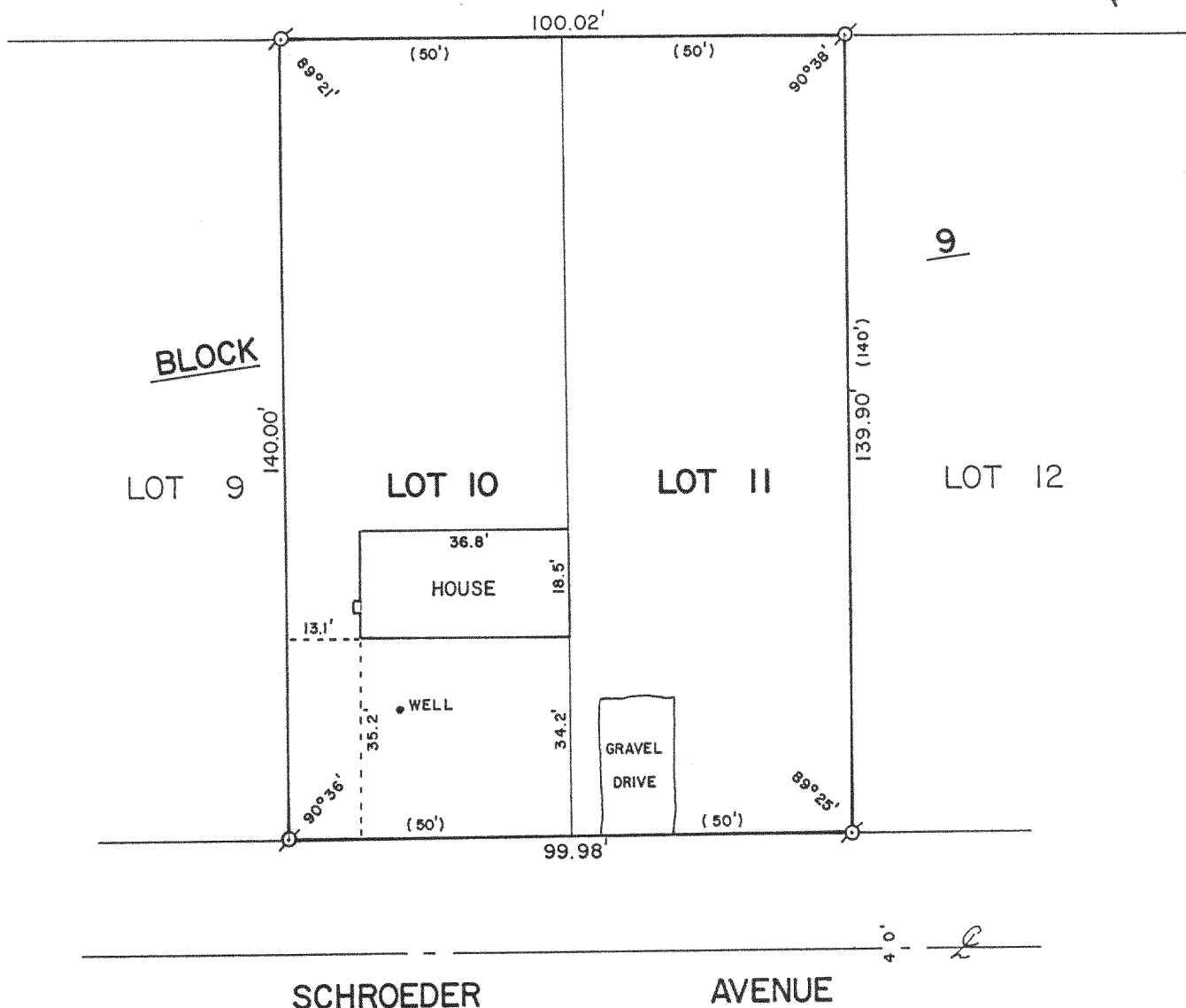
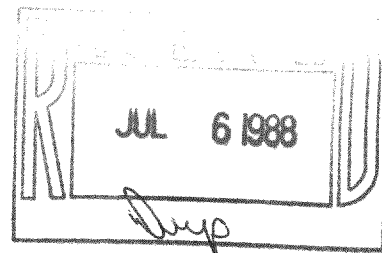

PLAT OF SURVEY OF

LOTS 10 AND 11, BLOCK 9, INLET OAKS SUBDIVISION NO. 4,  
T2N,R16E, WALWORTH COUNTY, WISCONSIN.

ORDERED BY: JIM SCHOLLE  
ROUTE 2, BOX 237A  
DELAVAN, WI. 53115

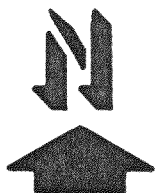

SCALE - 1"=30'

LEGEND

⊙ - IRON PIPE FOUND  
( ) - RECORDED AS

I, DAVID F. ABELL, DO HEREBY CERTIFY  
THAT I HAVE SURVEYED THE PROPERTY  
HEREON DESCRIBED ACCORDING TO THE  
OFFICIAL RECORDS AND THAT THE PLAT  
HEREON IS A CORRECT REPRESENTATION  
OF THE PROPERTY LINES TO THE BEST OF  
MY KNOWLEDGE AND BELIEF.

*David F. Abell*

DAVID F. ABELL  
WISCONSIN REGISTERED LAND SURVEYOR, S-1596

DATE June 23, 1988

JOB NUMBER - 88126

NOTE: THIS IS NOT A CERTIFIED COPY UNLESS SEALED.