

Survey made by J. G. Sheeps Oct. 28, 1888, includes all lines designated by letters, and made for C. J. Schumacher of Delavan Lake for the purpose of setting line A, B. 38' E of E line of lot 2. All these lines are at right angles to original lines of J. G. S. Line A, B. app. 133.3' from S. line of road. Survey made not sound 50m iron stake at Z. S. Road line only app. Det. 10, 1916. Survey believed to be absolute because old stakes were not found.

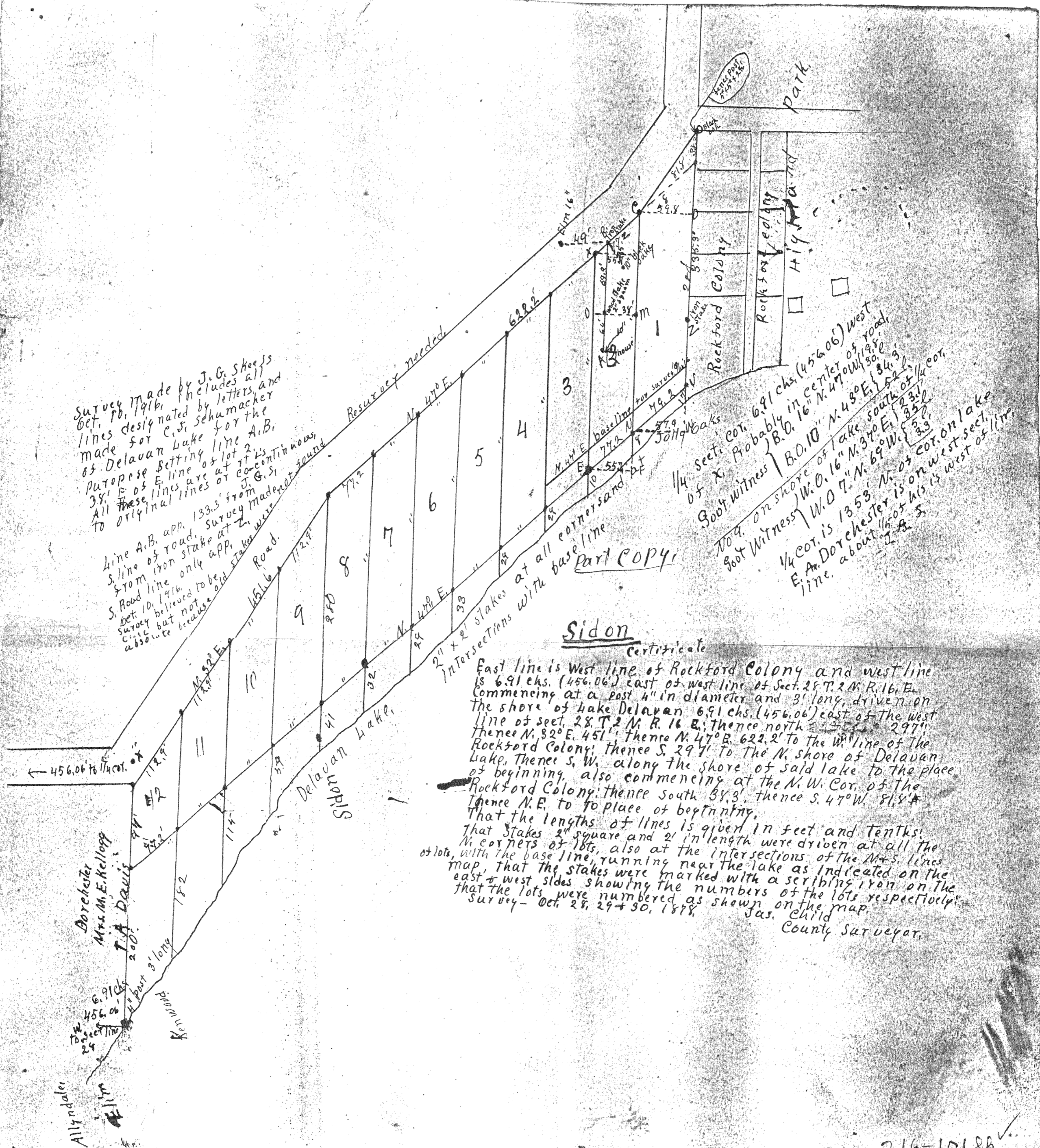

Sidon

Certificate

East line is West line of Rockford Colony and west line is 691 chs. (456.06') east of west line of Sect. 28 T. 2 N. R. 16 E. Commencing at a post 4" in diameter and 3' long, driven on the shore of Lake Delavan, 691 chs. (456.06') east of the west line of sect. 28 T. 2 N. R. 16 E.; thence north 297' thence N. 32° E. 451', thence N. 47° E. 622.2' to the W. line of the Rockford Colony; thence S. 297' to the N. shore of Delavan Lake; thence S. W. along the shore of said lake to the place of beginning, also commencing at the N. W. Cor. of the Rockford Colony; thence south 38.3', thence S. 47° W. 81.8' thence N. E. to place of beginning. That the lengths of lines is given in feet and tenths; that stakes 2" square and 2' in length were driven at all the N. corners of lots, also at the intersections of the N. & S. lines of lots, with the base line, running near the lake as indicated on the map, that the stakes were marked with a scribing iron on the east & west sides showing the numbers of the lots respectively; that the lots were numbered as shown on the map. Survey - Oct. 28, 29 & 30, 1888. Jas. Child County Surveyor.

Dorchester Mrs. M. E. Kellogg T. A. Davis

Allyn poles

17

Oct. 10, 1915

Survey for C. J. Schumacher  
Delavan Lake, Camp Sidon  
Lot 2,

From stake found on line between  
Rockford Colony and Camp  
Sidon. With Transit run this  
line due north and found post  
of fence at N.W. Cor. at south  
east cor. of black oak to be  
N.W. Cor. of Rockford Colony  
which is N.E. Cor. of Sidon.  
At a point on above line ~~set~~  
near the lake set transit on  
line and turned to S. 47° W.  
and run line which is  
parallel to original base  
line, from transit point meas-  
ured ~~to~~ S.W. on this line 79.2  
and made point, from this  
point run north to south line  
of road for E. line of lot 2.  
at a point app. 125' south of  
S. line of road set transit on  
said E. line of lot 2 and turned  
a r/v. to west, measured west

18

on this ht line 38' from Transit  
point for ~~west~~ <sup>point on</sup> E. line of C. J.  
Schumacher's lot. With Transit  
on this point run said E. line  
N. & S. from road line to Cor.  
of house, <sup>app. 133.3</sup> from road line.  
Set iron stake <sup>on this line</sup> at road ~~line~~  
~~and~~ at Cor. of house and  
64' north of house stake set  
wood stake 2" x 2" x 18" all  
driven flush with ground.  
Sec. plat.

J. G. Skeels. Surveyor  
Bessie Palmer. Asst.

Witness for stake } West across road bed, 49'  
at road } Elm 16"  
Witness at } S. E. 35' black oak 10"  
house } N.W. cor. of house 10'. B.P.P.E.