

WALWORTH COUNTY  
SURVEYING & MAPPING  
LAKE GENEVA, WISCONSIN

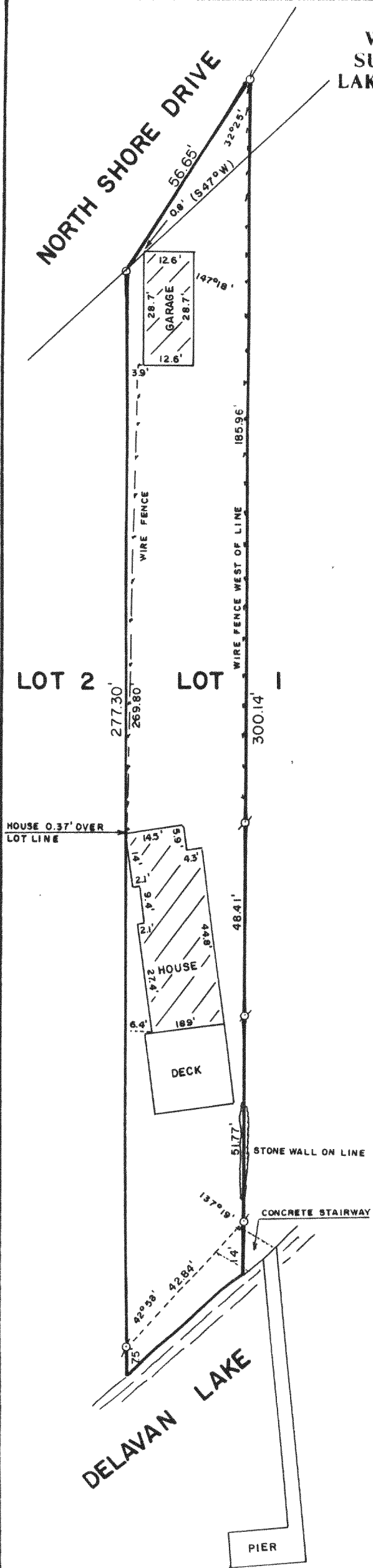

PLAT OF SURVEY OF

THE WEST 1/2 OF LOT 1 OF SIDON  
SUBDIVISION, LOCATED IN SECTION  
28, T 2 N, R 16 E, WALWORTH  
COUNTY, WISCONSIN.

ORDERED BY: COLDWELL BANKER  
GENEVA LAKES AREA REALTORS  
838 MAIN STREET  
LAKE GENEVA, WISCONSIN  
53147

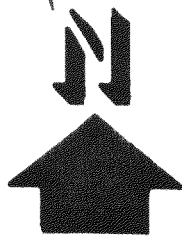
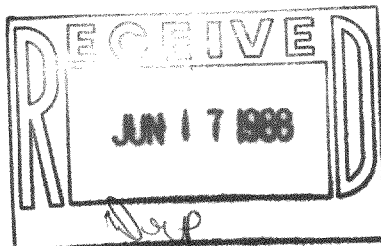

SCALE: 1"=30'

- -FOUND SPIKE-SET IRON HOD
- ⊕ -IRON PIPE FOUND
- ( ) -RECORDED AS

I, ROBERT M. BAERENWALD, DO HEREBY CERTIFY THAT I  
HAVE SURVEYED THE PROPERTY HEREON DESCRIBED ACCORDING  
TO THE OFFICIAL RECORDS AND THAT THE PLAT HEREON IS A  
CORRECT REPRESENTATION OF THE PROPERTY LINES TO THE  
BEST OF MY KNOWLEDGE AND BELIEF.

Robert M. Baerenwald  
ROBERT M. BAERENWALD  
WISCONSIN REGISTERED LAND SURVEYOR, S-1508

May 26, 1988  
DATE JOB NO. 1548

NOTE: THIS IS NOT A CERTIFIED COPY UNLESS SEALED.