

WALWORTH COUNTY  
SURVEYING & MAPPING  
LAKE GENEVA, WISCONSIN

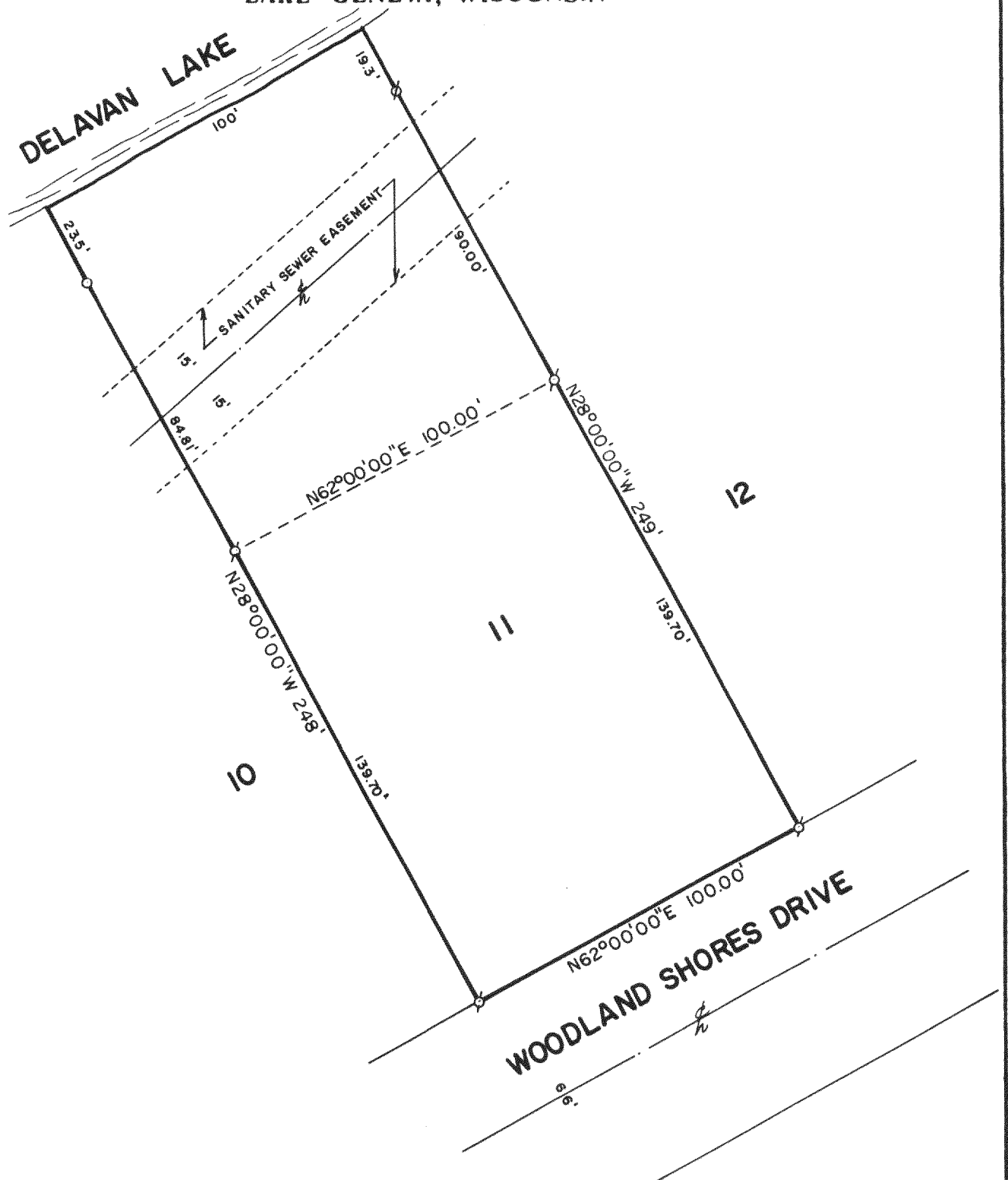

PLAT OF SURVEY OF

LOT 11 OF WOODLAND SHORES, A SUBDIVISION  
LOCATED IN SECTIONS 20 AND 21, T 2 N,  
R 16 E, WALWORTH COUNTY, WISCONSIN.

ORDERED BY: REAL ESTATE INVESTMENT PARTNERS, INC.  
400 CENTER/400 LAKE COOK ROAD  
DEERFIELD, ILLINOIS  
60015

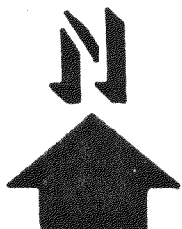
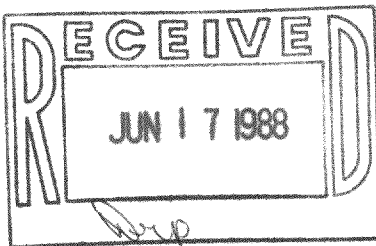

SCALE: 1"=40'

- ⊘ - IRON PIPE FOUND
- ⊘ - IRON ROD FOUND
- - IRON ROD PLACED

I, ROBERT M. BAERENWALD, DO HEREBY CERTIFY THAT I  
HAVE SURVEYED THE PROPERTY HEREON DESCRIBED ACCORDING  
TO THE OFFICIAL RECORDS AND THAT THE PLAT HEREON IS A  
CORRECT REPRESENTATION OF THE PROPERTY LINES TO THE  
BEST OF MY KNOWLEDGE AND BELIEF.

Robert M. Baerenwald  
ROBERT M. BAERENWALD  
WISCONSIN REGISTERED LAND SURVEYOR, S-1508

May 4, 1988  
DATE JOB NO. 1503

NOTE: THIS IS NOT A CERTIFIED COPY UNLESS SEALED.