



# ANDERSON LAND SURVEYING

308 SPRING DR.  
DELAVAN, WIS. 53115

414/728-2757  
728-2525

## PLAT OF SURVEY

DESCRIPTION: All of lots 4 and 5, of the Fleming Addition, a subdivision located in the NE fractional 1/4 of Section 28, T 2 N, R 16 E, Town of Delavan, Walworth County, Wisconsin.

PREPARED BY: Anderson Land Surveying  
P.O. Box 10  
Delavan, Wisconsin

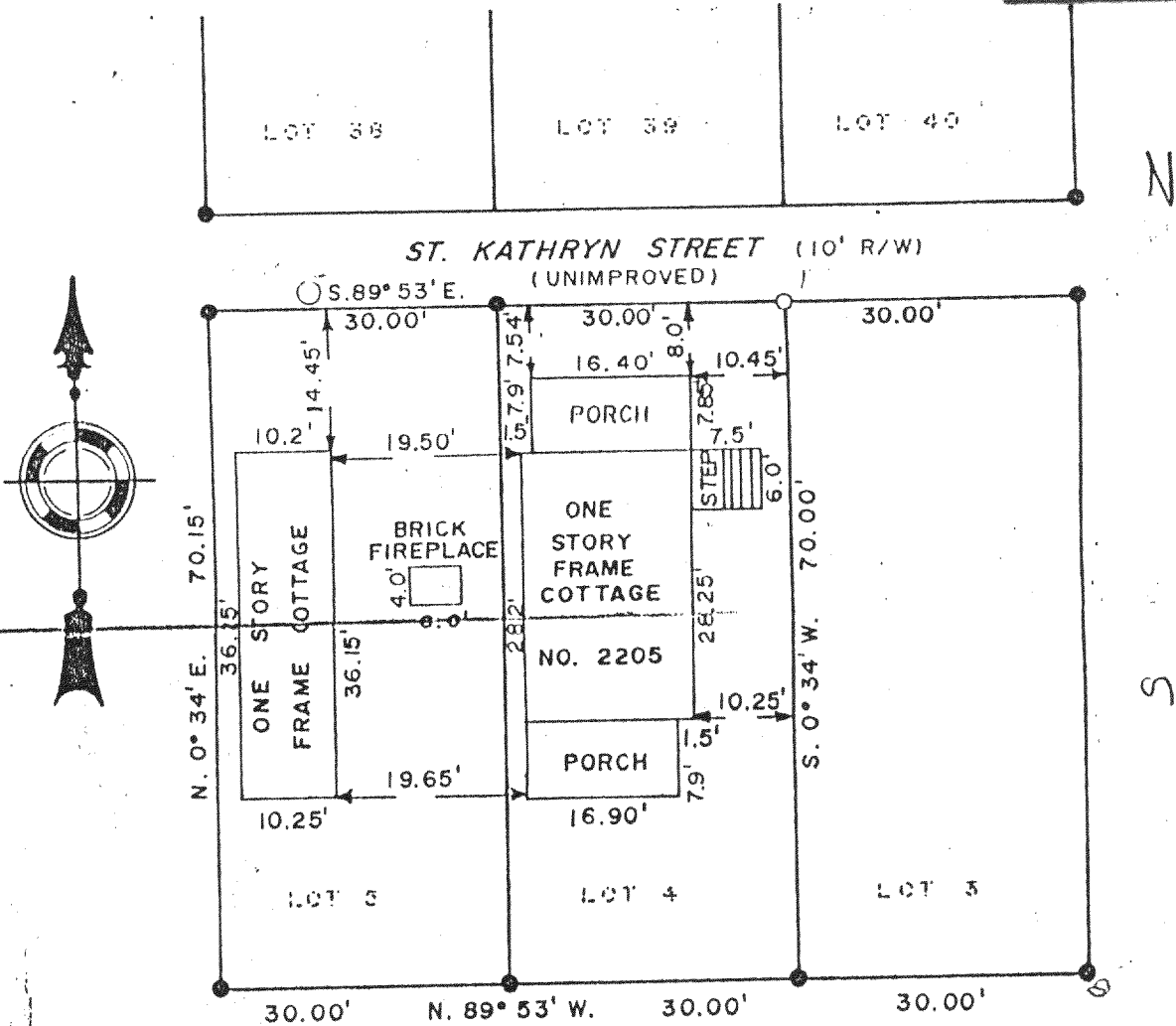
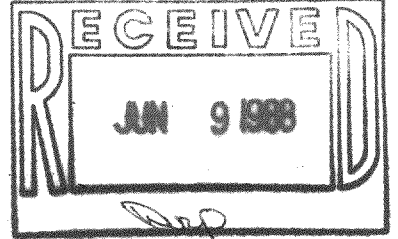

SCALE: 1" EQUALS 20'

● = IRON PIPE FOUND

○ = IRON PIPE PLACED

( ) = AS RECORDED

PREPARED FOR: Rodney Negley  
5500 W. Howard  
Milwaukee, WI



### SURVEYOR'S CERTIFICATE

I HEREBY CERTIFY THAT I HAVE SURVEYED THE ABOVE DESCRIBED PROPERTY AND THE ABOVE MAP IS A TRUE REPRESENTATION THEREOF AND SHOWS THE SIZE AND LOCATION OF THE PROPERTY, ITS EXTERIOR BOUNDARIES, THE LOCATION AND DIMENSIONS OF ALL VISIBLE STRUCTURES THEREON. THIS SURVEY IS MADE FOR THE EXCLUSIVE USE OF THE PRESENT OWNERS OF THE PROPERTY, AND ALSO THOSE WHO PURCHASE, MORTGAGE, OR GUARANTEE THE TITLE THERETO WITHIN ONE (1) YEAR FROM DATE HEREOF.

DATE 15 JUNE 1984

SURVEYOR

Ralph L. Anderson  
R.L.S. #1327

JOB NO. 22084

DW