

ABELL
SURVEYING & MAPPING
 DELAVAN, WISCONSIN 53115
 414-728-6737

NOTE: THE HOUSE AND DRIVEWAY WERE UNDER CONSTRUCTION AT THE TIME OF SURVEY. THE WELL IS NOT IN AT THIS TIME.

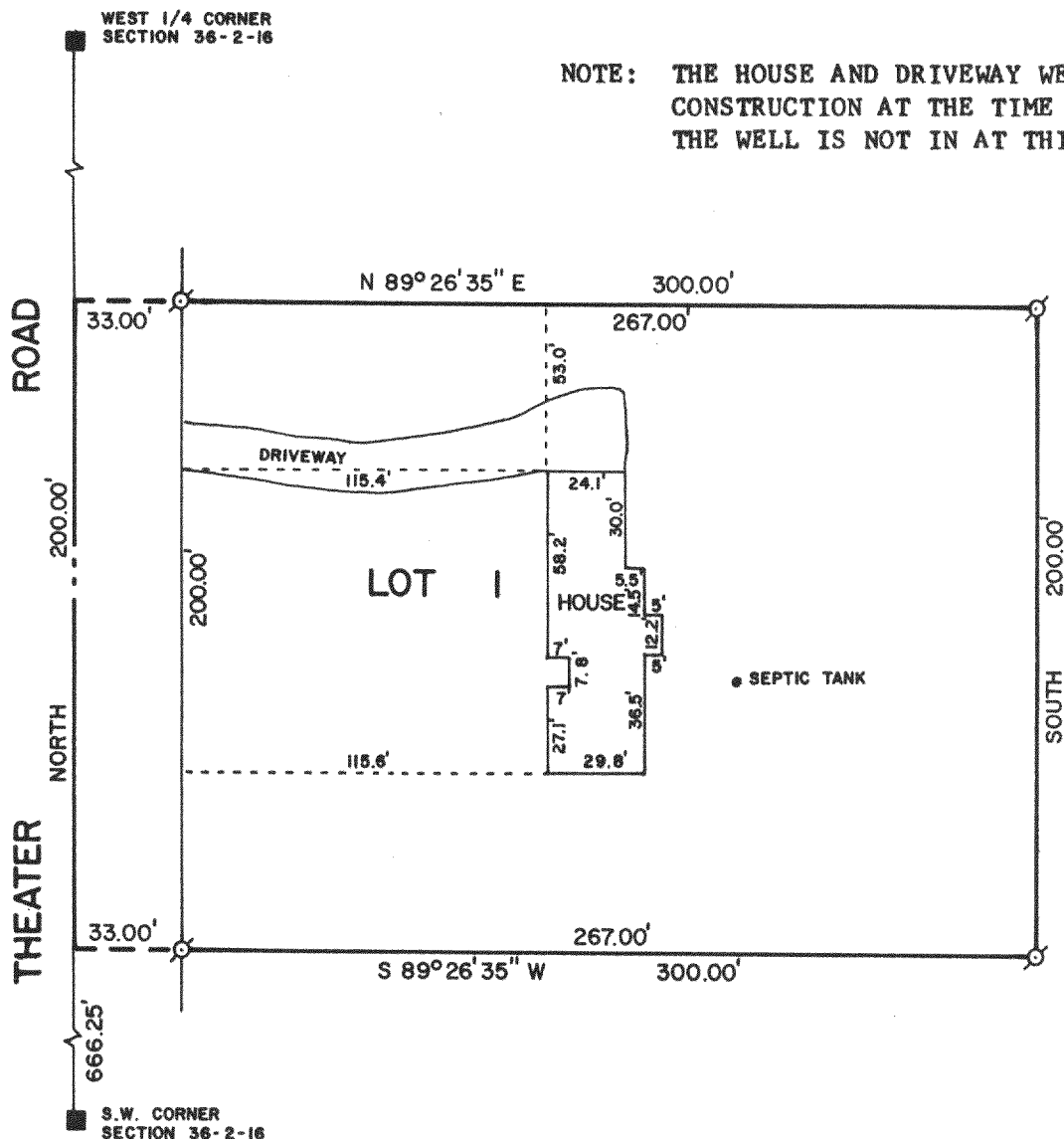

PLAT OF SURVEY OF

LOT 1 OF CERTIFIED SURVEY MAP NO. 1636, RECORDED
 IN VOLUME 7 OF CERTIFIED SURVEY MAPS ON PAGE 326,
 WALWORTH COUNTY, WISCONSIN.

ORDERED BY: ANCHOR SAVINGS & LOAN
 201 BROAD STREET
 LAKE GENEVA, WI. 53147

OWNER: GERALD EATON

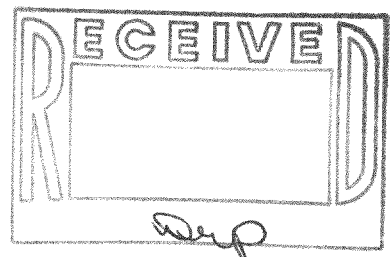

SCALE - 1"=60'

LEGEND

- ⊙ - IRON ROD FOUND
- - WALWORTH COUNTY SECTION CORNER MONUMENT FOUND

I, DAVID F. ABELL, DO HEREBY CERTIFY
 THAT I HAVE SURVEYED THE PROPERTY
 HEREON DESCRIBED ACCORDING TO THE
 OFFICIAL RECORDS AND THAT THE PLAT
 HEREON IS A CORRECT REPRESENTATION
 OF THE PROPERTY LINES TO THE BEST OF
 MY KNOWLEDGE AND BELIEF.

David F. Abell

DAVID F. ABELL
 WISCONSIN REGISTERED LAND SURVEYOR, S-1596

December 30, 1987

DATE JOB NUMBER - 87092

NOTE: THIS IS NOT A CERTIFIED COPY UNLESS SEALED.