

**ABELL
SURVEYING & MAPPING
DELAVER, WISCONSIN 53115
414-728-6737**

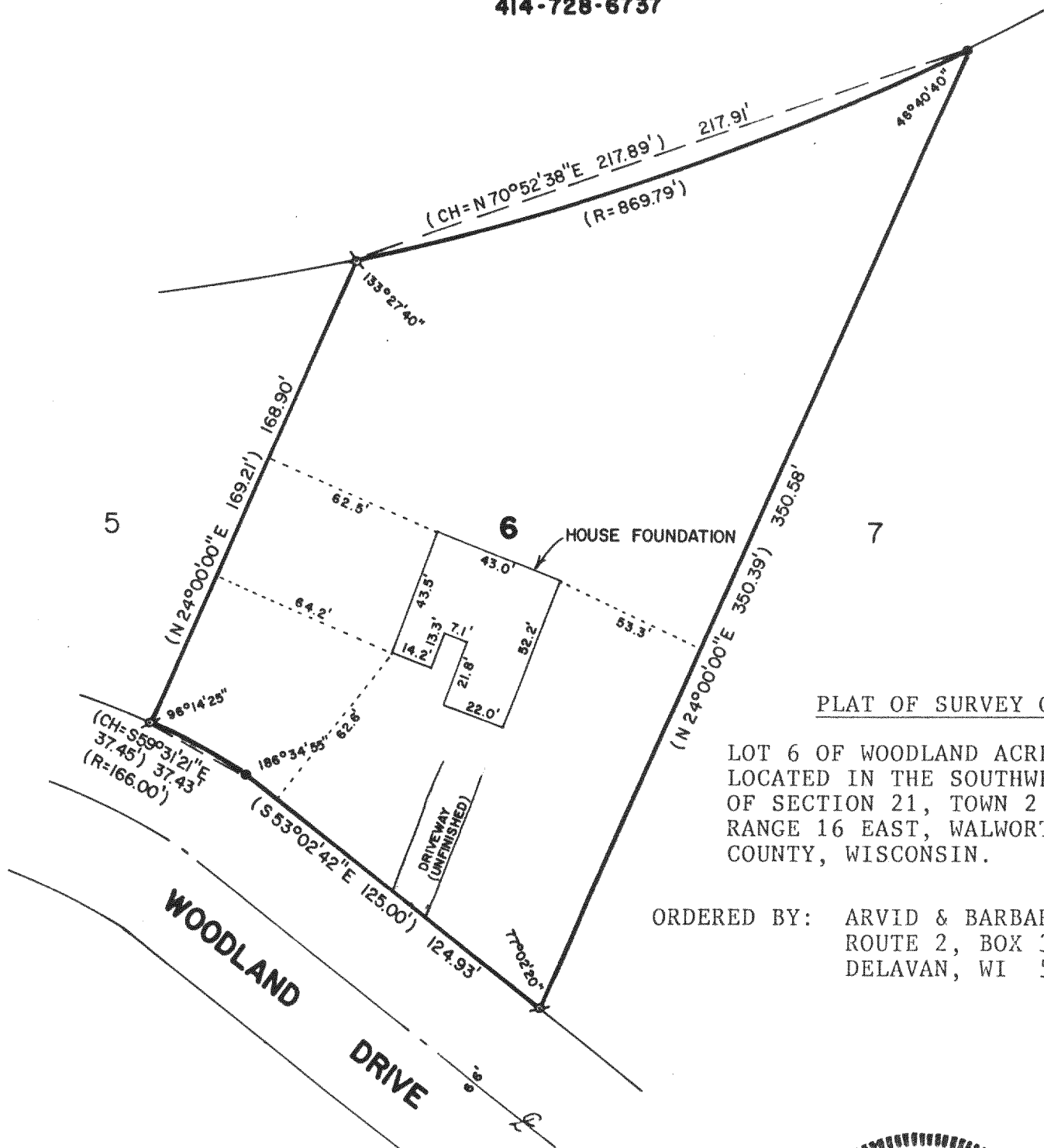

PLAT OF SURVEY OF

LOT 6 OF WOODLAND ACRES,
LOCATED IN THE SOUTHWEST 1/4
OF SECTION 21, TOWN 2 NORTH,
RANGE 16 EAST, WALWORTH
COUNTY, WISCONSIN.

ORDERED BY: ARVID & BARBARA WOLD
ROUTE 2, BOX 367
DELAVER, WI 53115

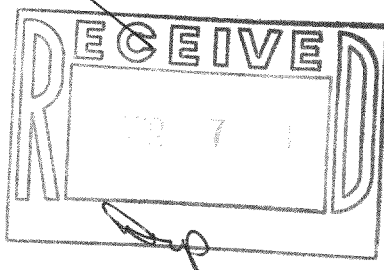

SCALE - 1"=50'

LEGEND

- ∘ - IRON PIPE FOUND
- - 2" DIA. IRON PIPE FOUND
- () - RECORDED AS

REVISED: NOV. 13, 1987

I, DAVID F. ABELL, DO HEREBY CERTIFY
THAT I HAVE SURVEYED THE PROPERTY
HEREON DESCRIBED ACCORDING TO THE
OFFICIAL RECORDS, AND THAT THE PLAT
HEREON IS A CORRECT REPRESENTATION
OF THE PROPERTY LINES TO THE BEST OF
MY KNOWLEDGE AND BELIEF.

David F. Abell

DAVID F. ABELL
WISCONSIN REGISTERED LAND SURVEYOR, S-1596

DATE *July 31, 1986* JOB NUMBER - 86028