

DUNHAM SURVEYING, S.C.  
SURVEYING & SUBDIVIDING  
DELAVER, WISCONSIN 53115

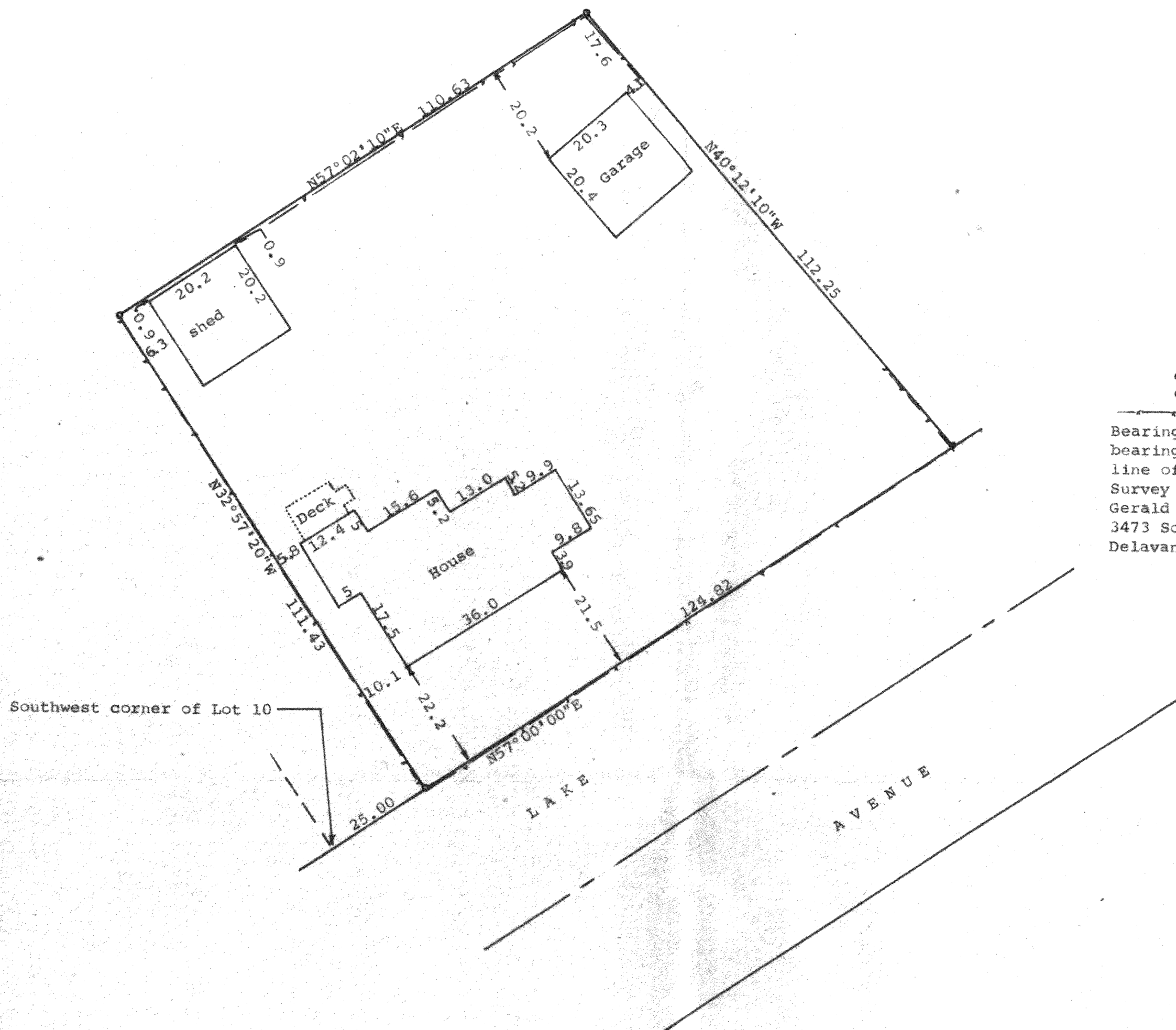
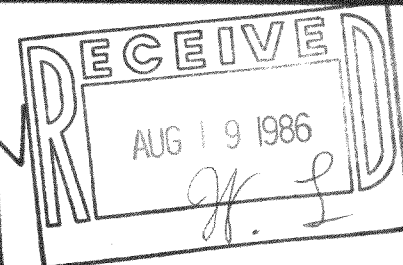

Scale - 1" = 20'

- = 1" Iron Pipe Found
- = 3/4" bent Iron Pipe Found
- = Fence Line

Bearings referenced to the platted bearing of N57°00'E along the northerly line of Lake Avenue

Survey ordered by:  
Gerald Wahlen  
3473 South Shore Drive  
Delavan, WI 53115

STATE OF WISCONSIN) SS  
COUNTY OF WALWORTH)

I, George T. Dunham, Surveyor, certify that I have surveyed the property described as follows:

A parcel of land located in Lots 9 and 10 of Barnes and Von Suessmilch Subdivision located in Section 33, T 2 N, R 16 E, Walworth County, Wisconsin, described as follows:

Commencing at the southwest corner of said Lot 10; thence N57°00'00"E 25.00 feet to the place of beginning; thence N32°57'20"W 111.43 feet; thence N57°02'10"E 110.63 feet; thence S40°12'10"E 112.25 feet; thence S57°00'00"W 124.82 feet to the place of beginning,

and that the map shown above is a true representation thereof and shows the size and location of the property, its exterior boundaries, the location of all visible structures and dimensions of all principal buildings thereon, boundary fences, apparent easements, roadways and visible encroachments, if any, and that I have surveyed the property hereon described according to the official records, to the best of my knowledge and belief.

June 5, 1986

*George T. Dunham*  
George T. Dunham, Surveyor

