

DUNHAM SURVEYING, S. C.
 SURVEYING & SUBDIVIDING
 DELAVAN, WISCONSIN 53115

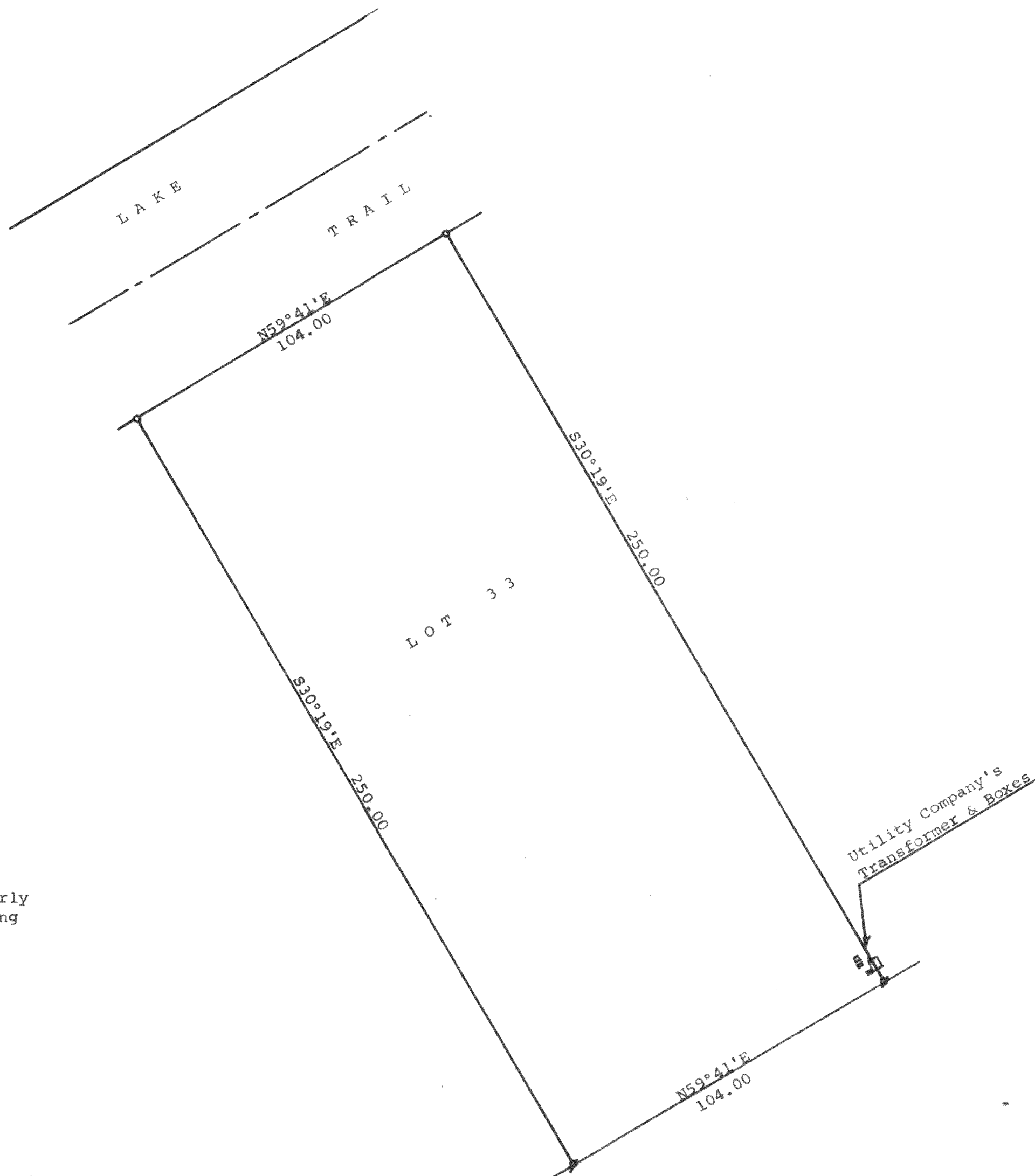
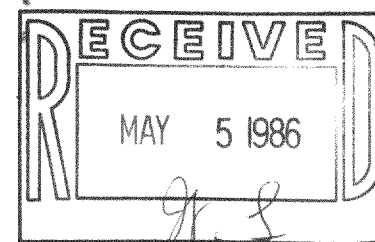

Scale - 1" = 30'
 • = 1" Iron Pipe Found
 ◻ = 1 1/4" Iron Pipe Found
 Bearings used are referenced to the southerly line of Lake Trail with the recorded bearing of N59°41'E
 Survey ordered by: W. A. Rantz
 1809 Lake Trail
 Delavan, WI 53115

STATE OF WISCONSIN) SS
 COUNTY OF WALWORTH)

I, George T. Dunham, Surveyor, certify that I have surveyed the property described as follows:

Lot 33 in First Addition to Lakewood Estates, a subdivision located in Section 21, T 2 N, R 16 E, Walworth County, Wisconsin, and that the map shown above is a true representation thereof and shows the size and location of the property, its exterior boundaries, the location of all visible structures and dimensions of all principal buildings thereon, boundary fences, apparent easements, roadways and visible encroachments, if any, and that I have surveyed the property hereon described according to the official records, to the best of my knowledge and belief.
 October 14, 1985

George T. Dunham
 George T. Dunham, Surveyor

