

DUNHAM SURVEYING, S.C.  
SURVEYING & SUBDIVIDING  
DELAVAN, WISCONSIN 53115

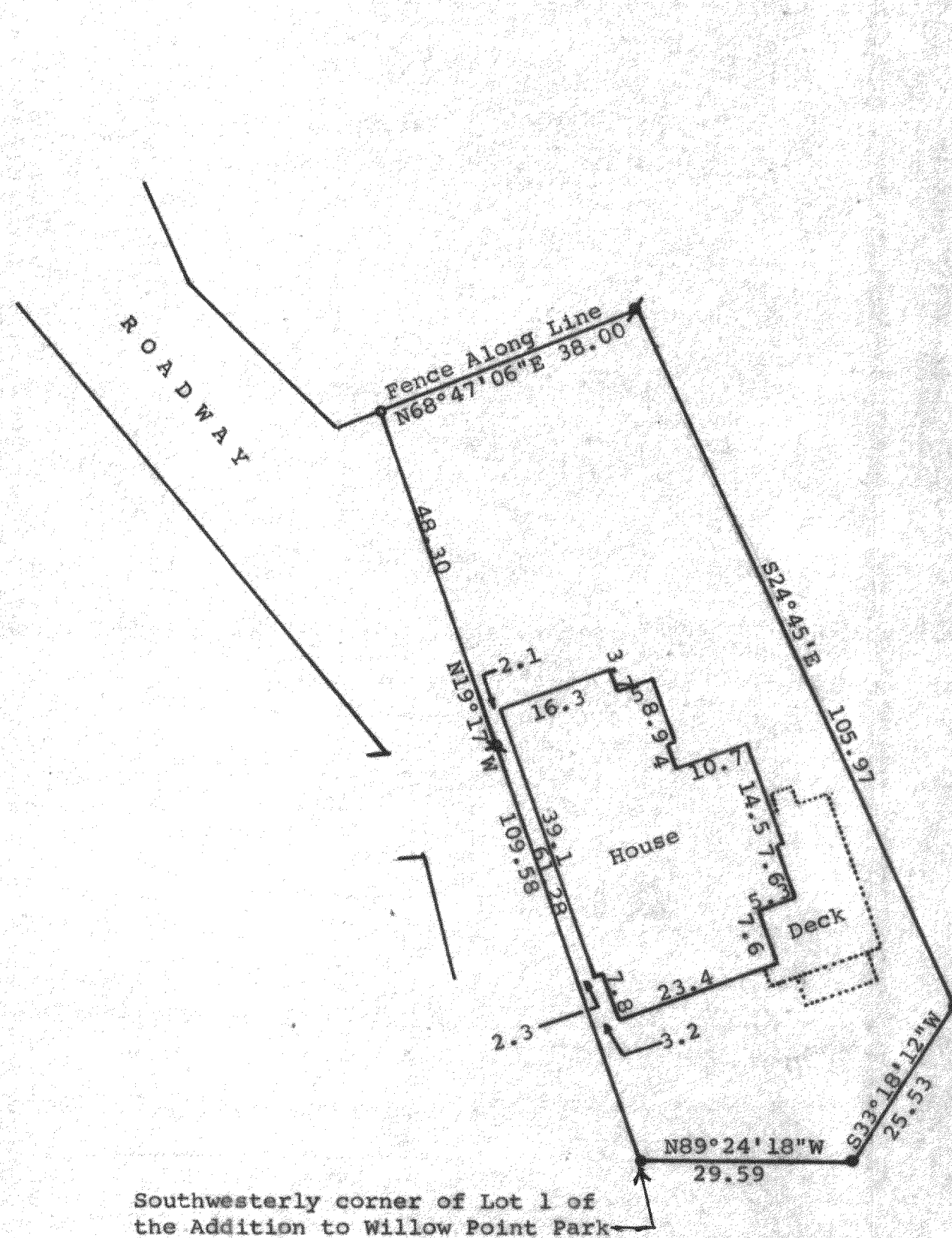
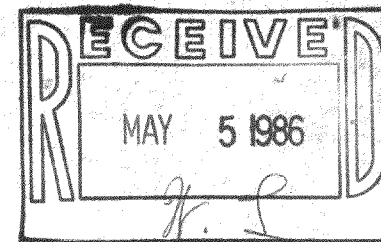

N

Scale - 1" = 20'  
 • = Concrete Monument Found  
 o = 1" Iron Pipe Found  
 □ = 3/4" Iron Pipe Found  
 x = 1/2" Iron Pipe Found  
 Bearings referenced to the assumed bearing of  
 N19°17'W along the easterly line of the roadway  
 Survey ordered by: Lyons Mortgage Corp.  
 933 Mayfair Road  
 Milwaukee, WI 53226

STATE OF WISCONSIN) ss  
 COUNTY OF WALWORTH)

I, George T. Dunham, Surveyor, certify that I have surveyed the  
 property described as follows:

A part of Lot 1 of the Addition to Willow Point Park located in  
 Section 29, T 2 N, R 16 E, Walworth County, Wisconsin, described  
 as follows: Beginning at a point on the westerly line of said lot,  
 which point is 109.58 feet (recorded as 109 feet) northwesterly of  
 the southwesterly corner of said lot; thence southeasterly along  
 the westerly line of said lot 109.58 feet to the southwesterly corner  
 thereof; thence Easterly 29.59 feet (recorded as 28'8"), along the  
 southerly line of said lot to a concrete monument; thence north-  
 easterly 25.53 feet (recorded as 25 feet) to a concrete monument at  
 the southeasterly corner of said Lot 1; thence Northwesterly along the  
 easterly line of said lot 105.97 feet (recorded as 106 feet) to a  
 point; thence westerly 38.00 feet to the place of beginning.

and that the map shown above is a true representation thereof and shows the size  
 and location of the property, its exterior boundaries, the location of all visible  
 structures and dimensions of all principal buildings thereon, boundary fences,  
 apparent easements, roadways and visible encroachments, if any, and that I have  
 surveyed the property hereon described according to the official records to the  
 best of my knowledge and belief.  
 October 11, 1985

*George T. Dunham*  
 George T. Dunham, Surveyor

