

DUNHAM SURVEYING, S.C.
SURVEYING & SUBDIVIDING
DELAVAN, WISCONSIN 53115

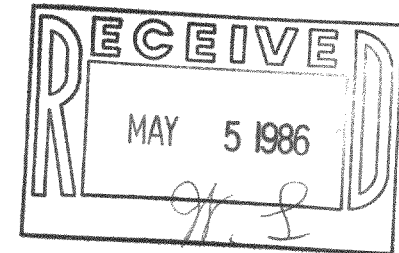

Iron Pipe located 18'
West of cyclone fence

Scale - 1" = 40'
 ● = Concrete Monument Found
 ✕ = 2" Iron Pipe Found
 ▴ = 1 1/4" Iron Pipe Found
 ▽ = 1" Iron Pipe Found
 ○ = 3/4" X 24" Iron Pipe Set
 — = Fence Line

Bearings used are those on the recorded plat
of The Island of Lake Delavan
 Survey ordered by: Keefe Real Estate, Inc.
 Better Homes & Gardens
 302 E. Walworth Avenue
 Delavan, WI 53115

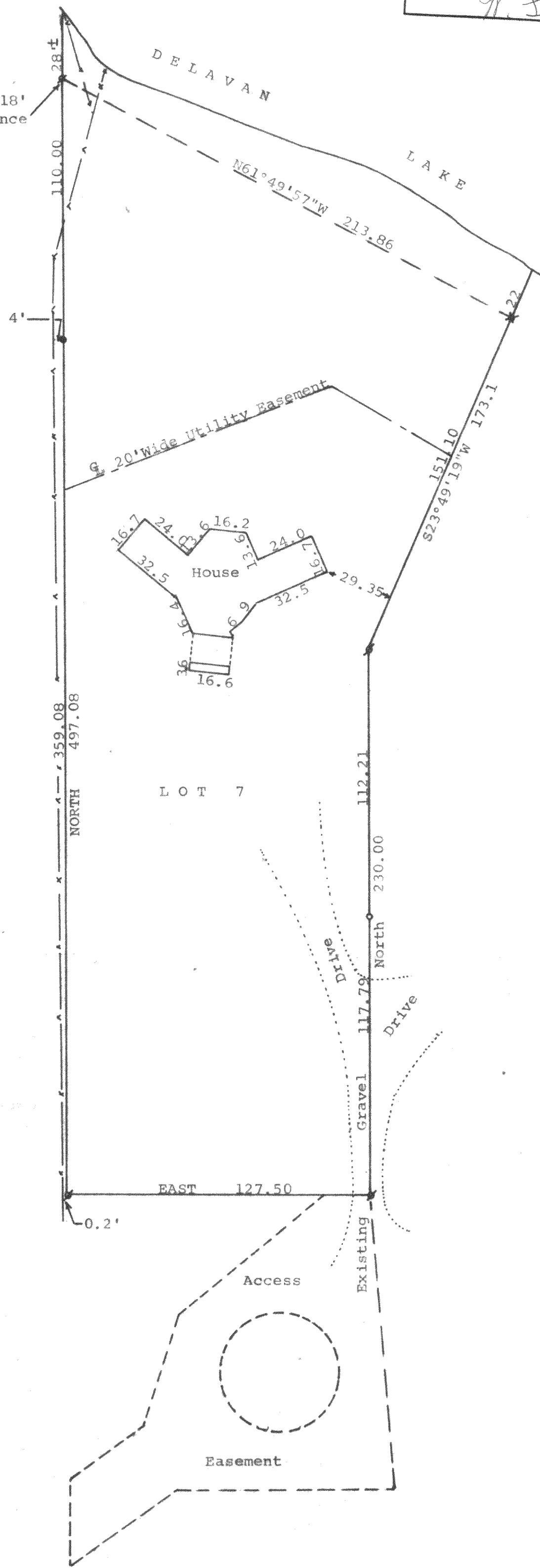

STATE OF WISCONSIN) SS
 COUNTY OF WALWORTH)
 I, George T. Dunham, Surveyor, certify that I have surveyed
 the property described as follows:
 Lot 7 of The Island of Lake Delavan, a subdivision located
 in Fractional Section 32, T 2 N, R 16 E, Walworth County,
 Wisconsin,
 and that the map shown hereon is a true representation thereof and
 shows the size and location of the property, its exterior boundaries,
 the location of all visible structures and dimensions of all principal
 buildings thereon, boundary fences, apparent easements, roadways and
 visible encroachments, if any, and that I have surveyed the property
 hereon described according to the official records, to the best of my
 knowledge and belief.
 March 25, 1986

George T. Dunham
 George T. Dunham, Surveyor

