

KOLB LAND CONSULTING, INC.  
 LAND SURVEYING • SUBDIVIDING • LAND PLANNING

LAKE GENEVA, WISCONSIN 53147

DEHAVAN LAKE

PLAT OF SURVEY OF

LOT 6 AND 7 AND PART OF LOT 5, AUSTIN & WALLIS SUBDIVISION, SECTION 32, T2N, R16E AND A PARCEL OF LAND LOCATED IN THE SOUTHEAST 1/4 OF SECTION 32, T2N, R16E, WALWORTH COUNTY, WISCONSIN.

CONTAINING 2.27 ACRES EXCLUDING ROAD RIGHT-OF-WAY.

ORDERED BY: KEEFE REAL ESTATE  
 DELAVAN, WI 53115

LEGEND

- ⊙ - IRON PIPE FOUND
- - IRON PIPE SET
- ⊠ - CONCRETE MONUMENT FOUND
- ( ) - RECORDED AS

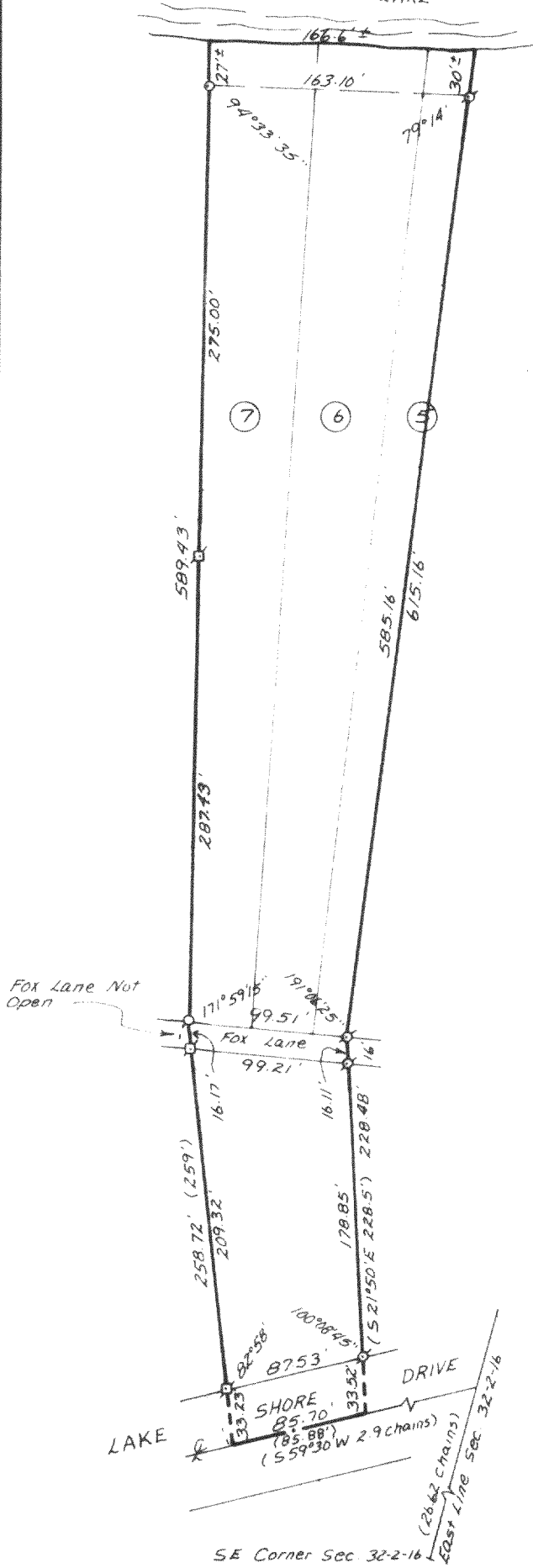

SCALE - 1"=100'

I, HAROLD H. KOLB, DO HEREBY CERTIFY THAT I HAVE SURVEYED THE PROPERTY HEREON DESCRIBED ACCORDING TO THE OFFICIAL RECORDS, AND THAT THE PLAT HEREON IS A CORRECT REPRESENTATION OF THE LOT LINES TO THE BEST OF MY KNOWLEDGE AND BELIEF.

*Harold H. Kolb*

HAROLD H. KOLB  
 WISCONSIN REGISTERED LAND SURVEYOR, S-187  
 DATE AUGUST 29, 1984

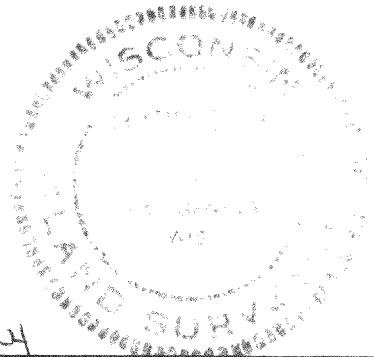

FAWL 4

F032-109

216-791-K

2-16 FD-32-109 + FAWL-4