

ROADWAY

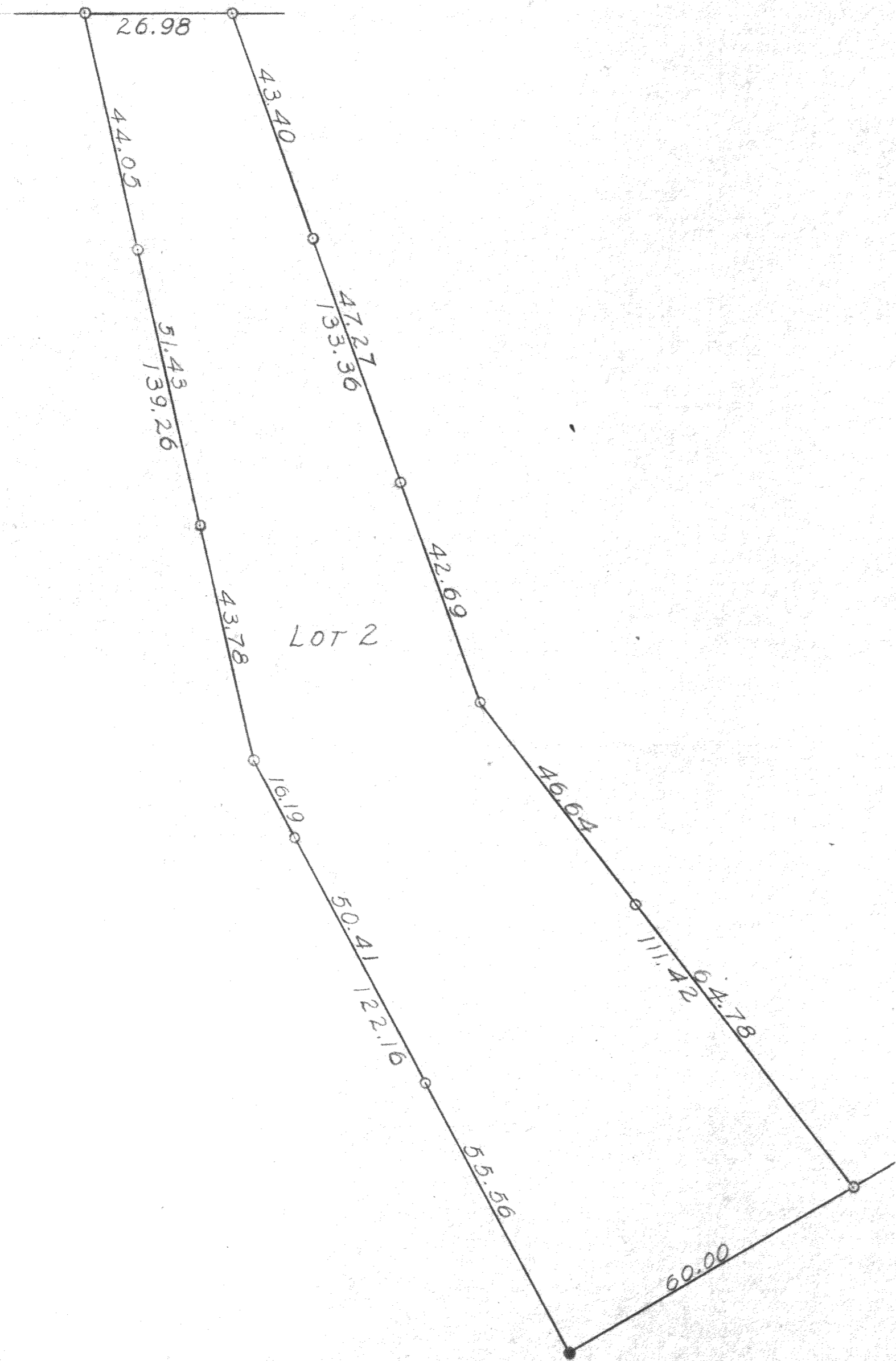

SCALE ~ 1" = 20'
○ ~ IRON PIPE
● ~ CONC. MON.

PLAT OF SURVEY OF LOT 2, ADDITION TO WILLOW POINT PARK, LOCATED IN THE SOUTHEAST 1/4 OF SECTION 29, T2NR16E, WALWORTH COUNTY, WISCONSIN
JUNE 25, 1957

George V. Dunham
GEORGE V. DUNHAM, SURVEYOR 216-63
DELANA, WIS.

FW1A-2