

DELAVAN LAKE

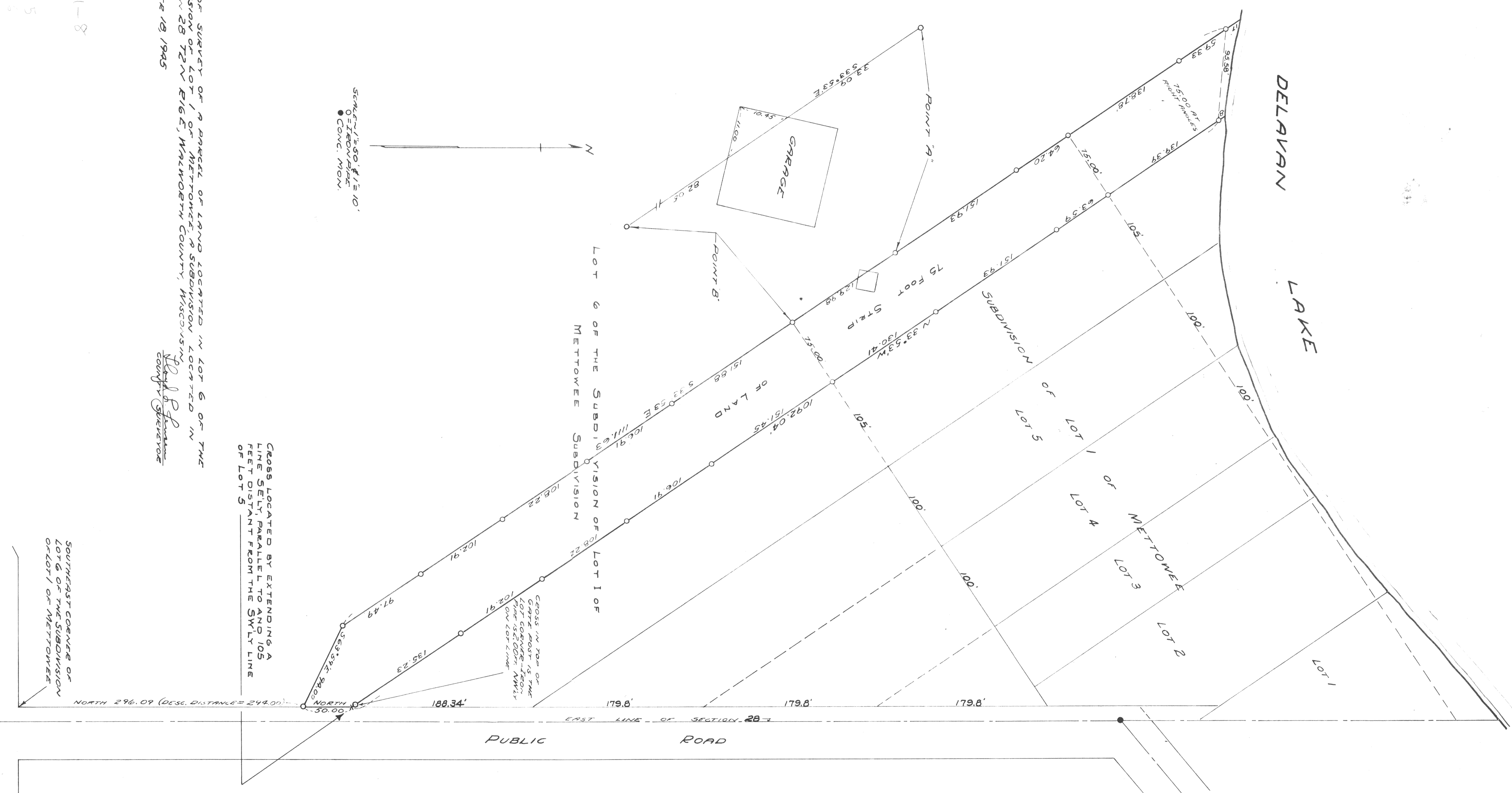

SCALE: 1" = 50' & 1" = 10'
 O = IRON NAIL
 ● CONC. MON.

CROSS LOCATED BY EXTENDING A LINE S'ELY PARALLEL TO AND 105 FEET DISTANT FROM THE SW'LY LINE OF LOT 5

CROSS IN TOP OF DAPPLE POST 15" DIA. OF 2005 - NAILY ON LOT LINE

PLAT OF SURVEY OF A PARCEL OF LAND LOCATED IN LOT 6 OF THE SUBDIVISION OF LOT 1 OF METTOWEE, A SUBDIVISION LOCATED IN SECTION 28 T2N R16E, WALWORTH COUNTY, WISCONSIN
 OCTOBER 18, 1945

Harold P. Jensen
 COUNTY SURVEYOR

F.M.T.I.-8
 F.M.T.I.-5
 F.M.T.I.-3
 F.M.T.I.-7
 F.M.T.I.-7A

SOUTHEAST CORNER OF LOT 6 OF THE SUBDIVISION OF LOT 1 OF METTOWEE

SOUTHEAST CORNER OF SECTION 28 T2N R16E