

PLAT OF SURVEY

A PARCEL OF LAND LOCATED IN THE SE 1/4 OF SECTION 32,
TOWNSHIP 2 NORTH, RANGE 16 EAST OF THE 3RD P.M. IN
DELAVAN TOWNSHIP, WALWORTH COUNTY, WISCONSIN

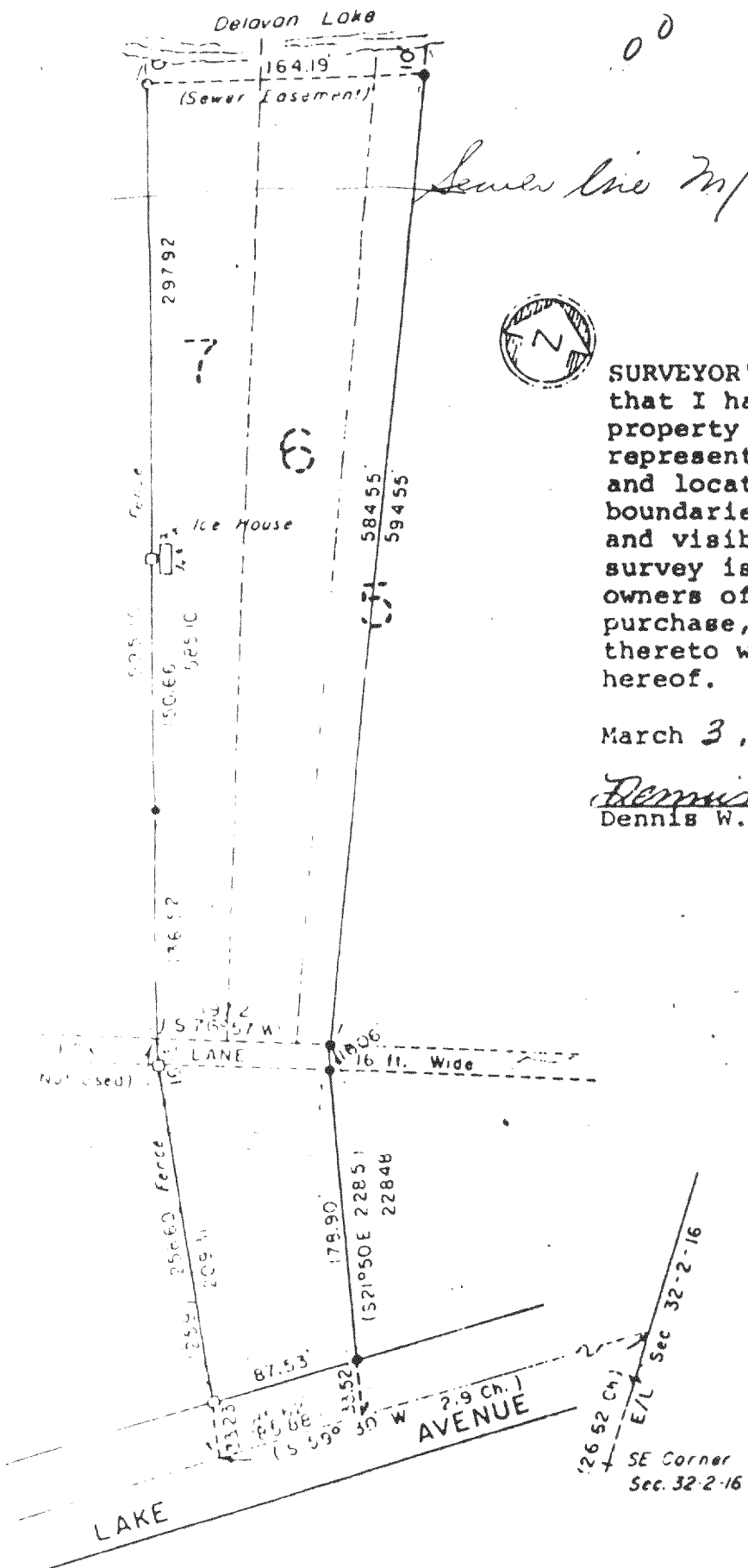

SURVEYOR'S CERTIFICATE: I hereby certify that I have surveyed the above described property and that the above map is a true representation thereof and shows the size and location of the property, its exterior boundaries, apparent easements, roadways and visible encroachments, if any. This survey is made for the use of the present owners of the property, and also those who purchase, mortgage, or guarantee the title thereto within one (1) year from date hereof.

March 3, 1980

Dennis W. Valentine
Dennis W. Valentine, RLS 1419



- Concrete monument found
- Iron pipe found
- Iron pipe set
- () Indicates "Recorded as"

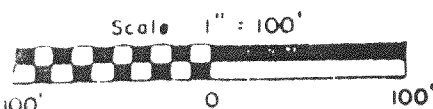

2-609-V
3525

Prepared By LENTINE AND ASSOCIATES, INC. DELAVAN, WISCONSIN	Prepared For JOSEPH KRASS DELAVAN, WISCONSIN	Date 12-14-79	Sheet Number 1 of 2
		Job Number 79085	Reference File