

DUNHAM SURVEYING, S. C.
 SURVEYING & SUBDIVIDING
 DELAVAN, WISCONSIN 53115

I.P. located 17' W. of cyclone fence & 0.2' E. of low temporary picket fence.

C.M. located 4' E. of cyclone fence.

W. 1/4 corner of Sec. 32-2-16.

I.P. located 0.2' E. of cyclone fence.

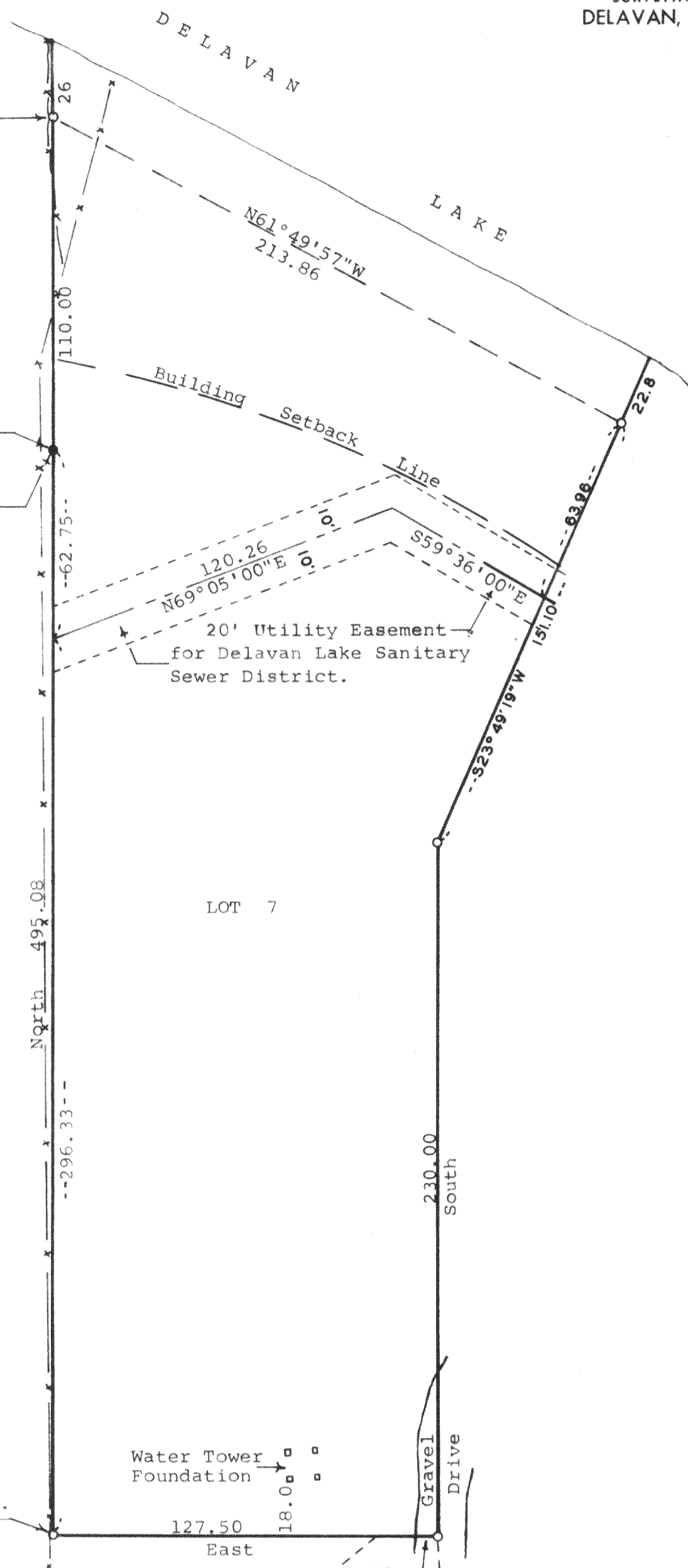

Scale - 1" = 40'
 ○ = Iron Pipe Found
 ● = Concrete Monument
 -x-x- = Fence Line

Note: Bearings taken from recorded plat.

Water Tower Foundation

127.50 East

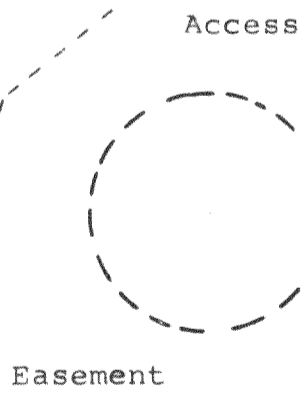

STATE OF WISCONSIN)
 COUNTY OF WALWORTH) SS

I, James M. Dunham, Surveyor, certify that I have surveyed the property described as follows,
 Lot 7 of The Island of Lake Delavan, a subdivision located in fractional Section 32, T 2 N, R 16 E, Walworth County, Wisconsin, and the above map is a true representation thereof and shows the size and location of the property, its exterior boundaries, the location and dimensions of all structures thereon, fences, apparent easements and roadways and visible encroachments, if any.
 This survey is made for the exclusive use of the present owners of the property, and also those who purchase, mortgage, or guarantee the title thereto within one (1) year from date hereof; and as to them I warrant the accuracy of said survey and map.
 May 31, 1977

James M. Dunham
 James M. Dunham, Surveyor

