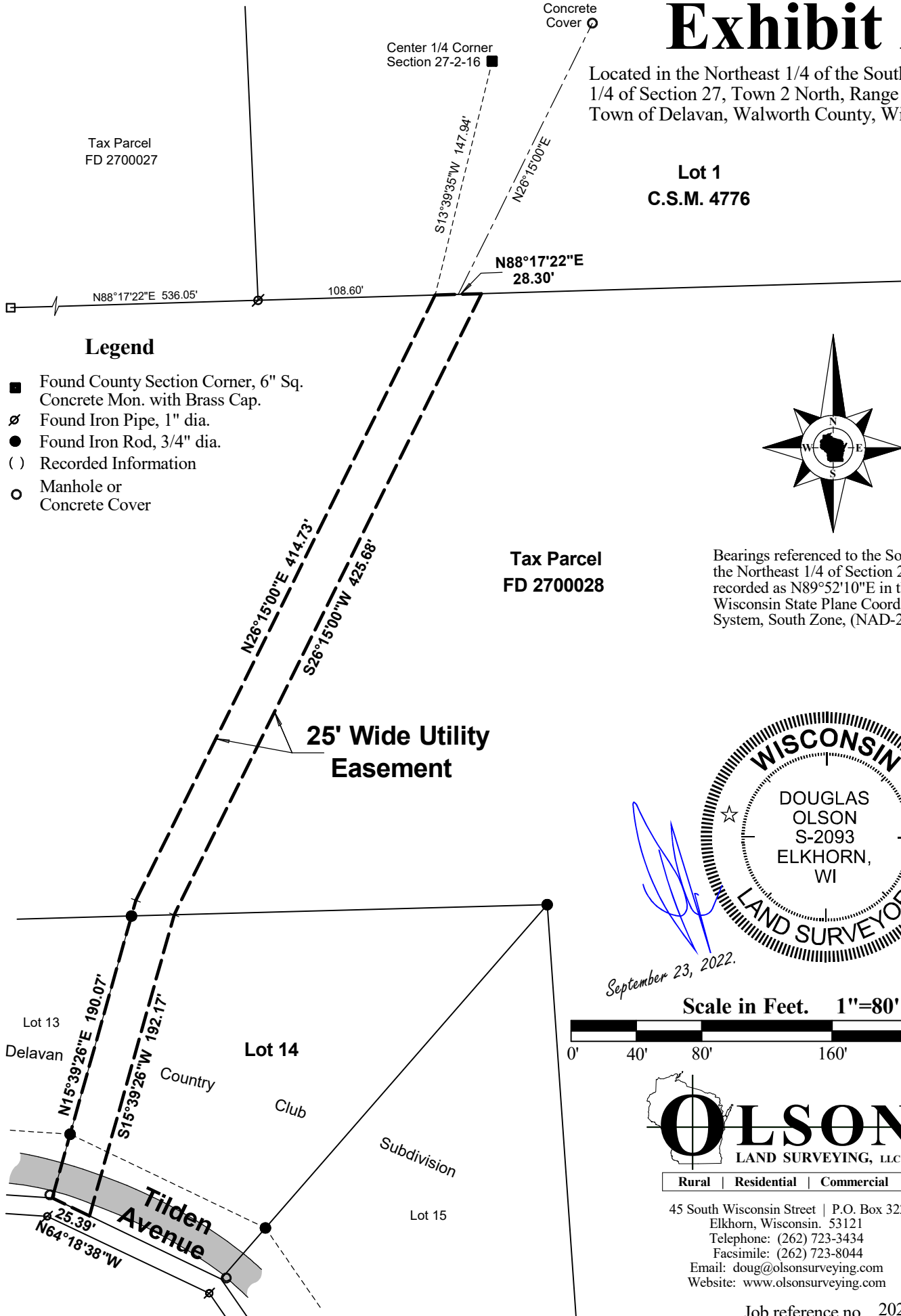

Exhibit A

Located in the Northeast 1/4 of the Southwest 1/4 of Section 27, Town 2 North, Range 16 East, Town of Delavan, Walworth County, Wisconsin.

Lot 1
C.S.M. 4776



Tax Parcel
FD 2700028

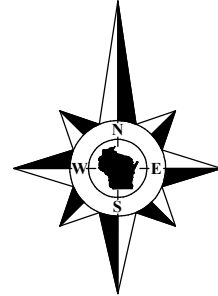

Bearings referenced to the South line of the Northeast 1/4 of Section 27-2-16, recorded as N89°52'10"E in the Wisconsin State Plane Coordinate System, South Zone, (NAD-27).

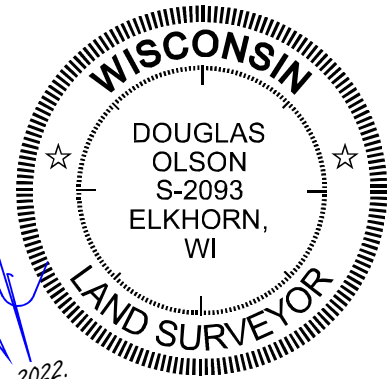

September 23, 2022.



Rural | Residential | Commercial

45 South Wisconsin Street | P.O. Box 322
Elkhorn, Wisconsin. 53121
Telephone: (262) 723-3434
Facsimile: (262) 723-8044
Email: doug@olsonsurveying.com
Website: www.olsonsurveying.com

Job reference no. 2022.119