

PREPARED FOR  
@PROPERTIES

ORDERED BY  
LYNNETTE  
PHILIPS

PLAT OF SURVEY

- OF -

Lot 14, Woodland Shores, a subdivision located in Sections  
20 & 21, Township 2 North, Range 16 East, in the Town of  
Delavan, Walworth County, Wisconsin.

PATHFINDER SURVEYING  
(a NMB Company)  
P.O BOX 322  
LAKE GENEVA, WI. 53147  
WWW.PATHFINDERSURVEYING.NET  
262-248-8303

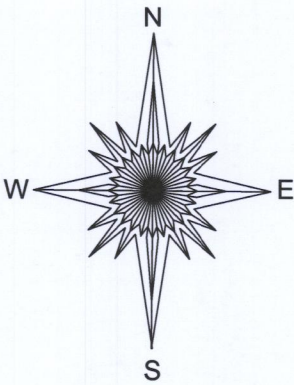

DELAVER LAKE

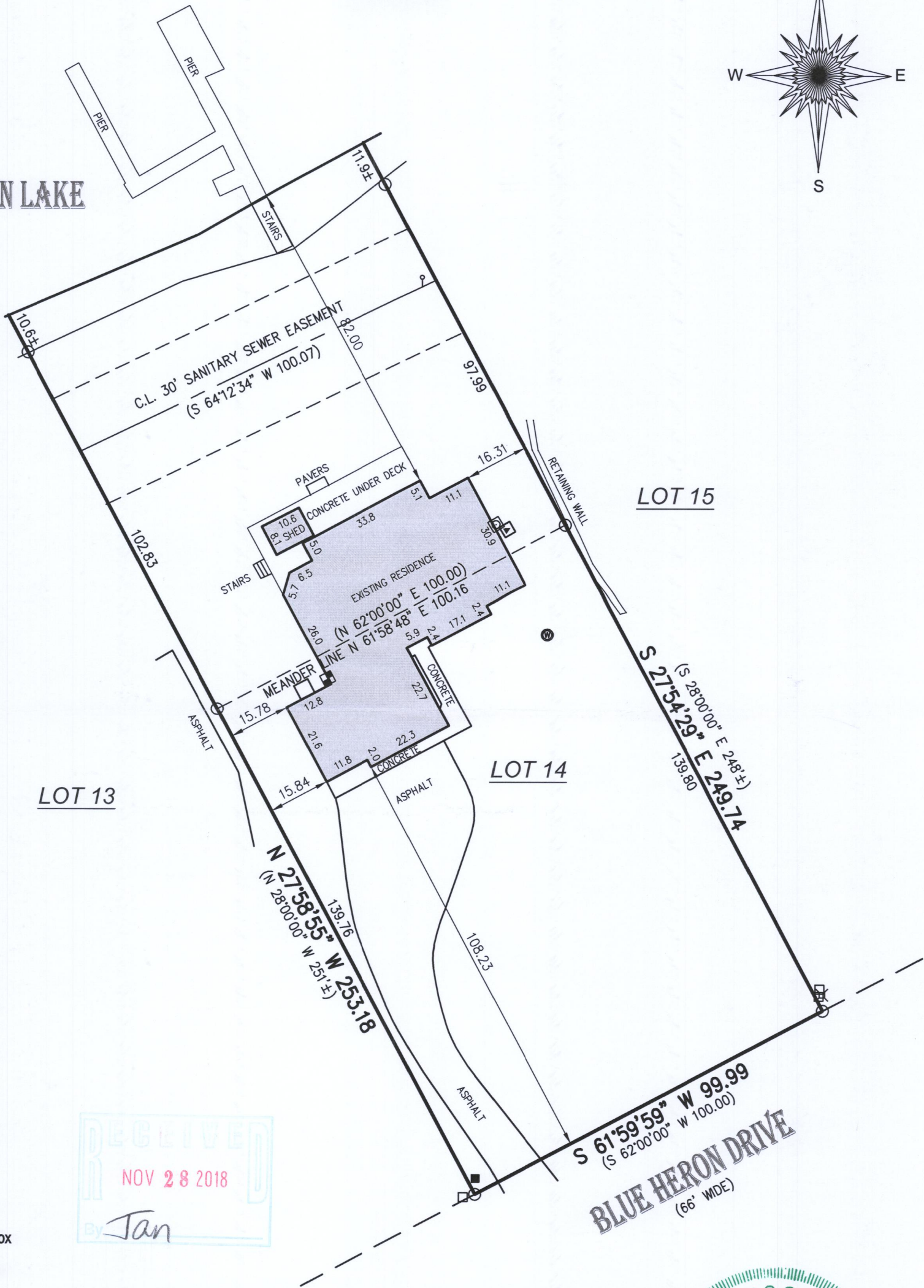

- ( ) = recorded as
- ⊗ = gas meter
- = found iron pipe
- = communication box
- ⊕ = electric pedestal
- ⊙ = well
- ⊞ = electric meter
- ▲ = hvac
- = pad mount transformer
- ⋈ = sanitary cleanout

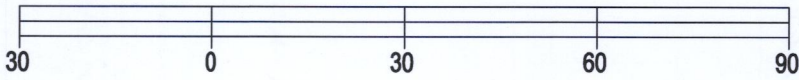
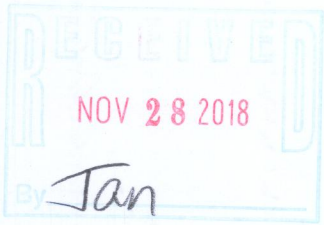

BASIS OF BEARING OF THIS PLAT: THE US STATE PLANE  
COORDINATE SYSTEM SOUTH ZONE, NAD 83. WISCORS.

I hereby certify that I have surveyed the above- described property and the  
above map is a true representation thereof and shows the size and  
location of the property, its exterior boundaries, the location and dimensions  
of all structures thereon, fences, apparent easements and roadways and  
visible encroachments if any to the best of my knowledge and belief.

This survey is made for the present owners of the property, and those who  
purchase, mortgage, or guarantee the title thereto, within one year from the  
date hereof.

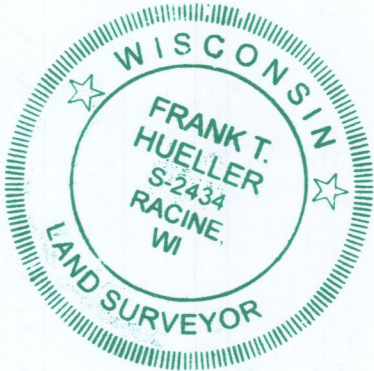

*Frank T. Hueller*

FRANK T. HUELLER S - 2434  
Wisconsin Professional Land Surveyor

SCALE 1" = 30'

JOB # 2018.0344.01

TAX ID # FWLS 00014

DATED THIS 24TH DAY OF OCTOBER, 2018.

FWLS-14

216-5528