

BOUNDARY & TOPOGRAPHIC SURVEY

PART OF THE SE 1/4 OF SECTION 28 &
PART OF THE NE 1/4 OF SECTION 33
TOWN 2 NORTH, RANGE 16 EAST
WALWORTH COUNTY, WISCONSIN
TAX PARCEL FMT2 00003

ASSIGNED SW LINE PARCEL SURVEYED
N 35°2'18" W

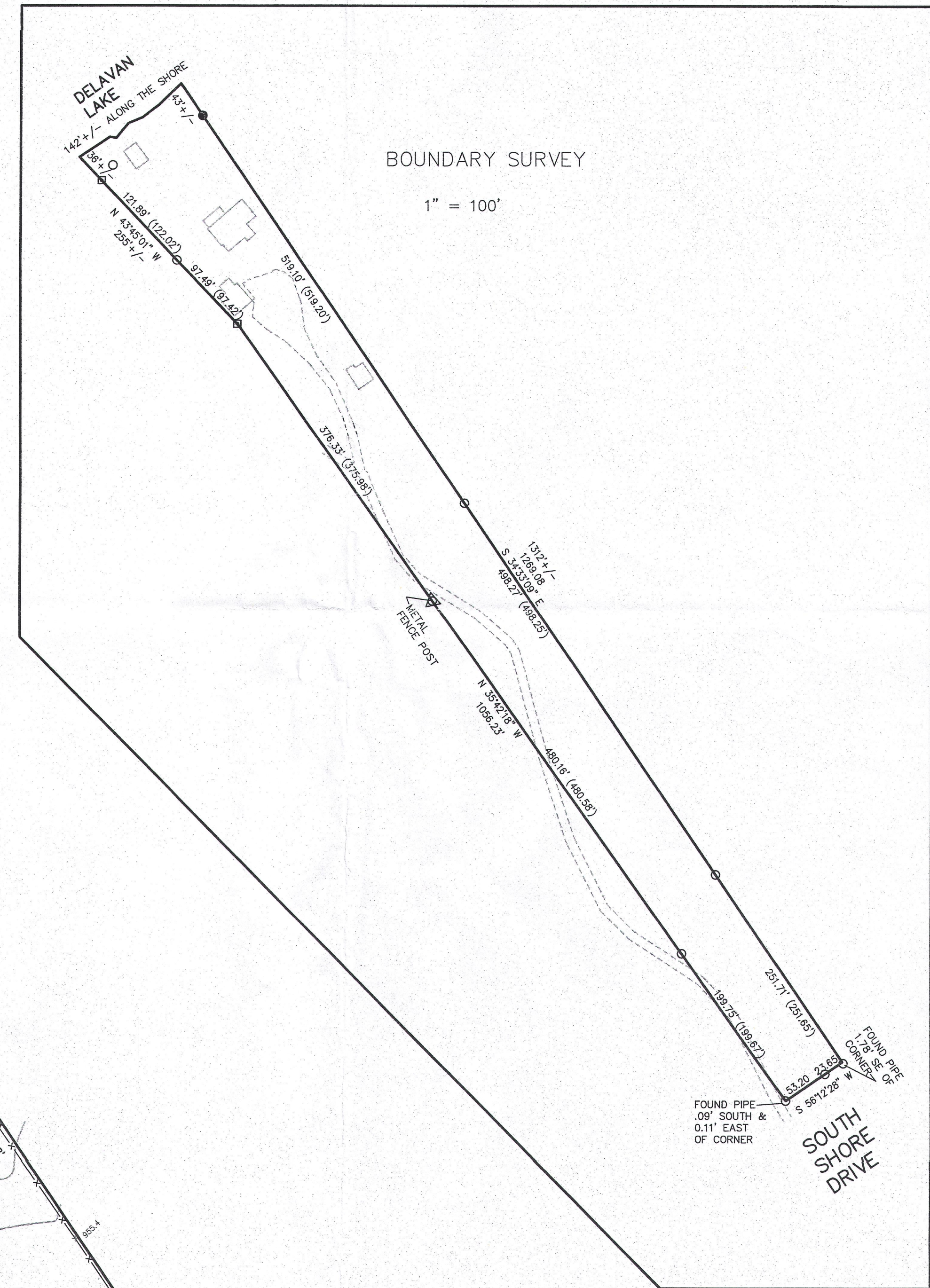
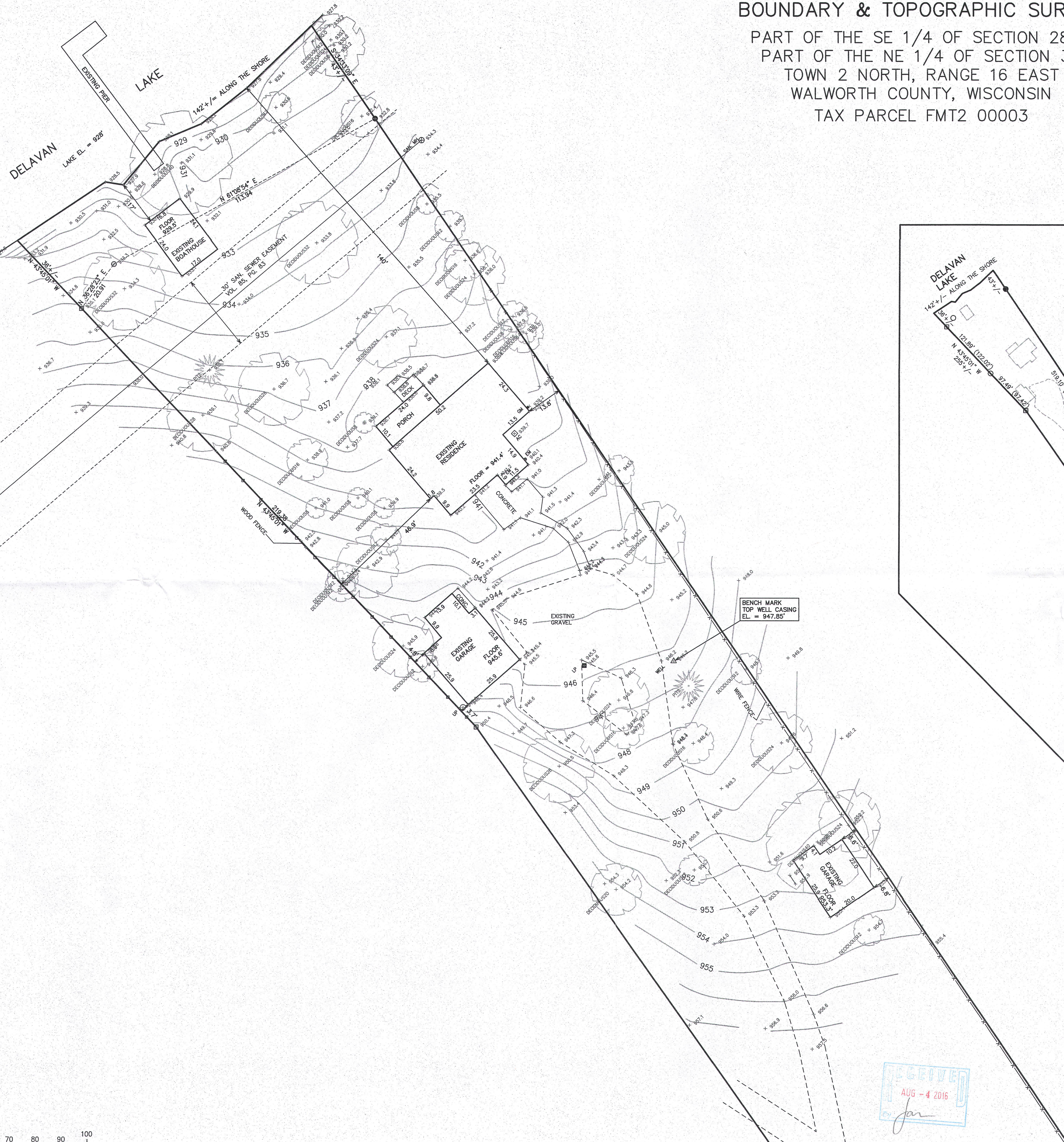

NOTE: COPIES OF THIS MAP TO WHICH THE FOLLOWING CERTIFICATE
WILL APPLY SHOW THE SURVEYOR'S ORIGINAL SEAL AND SIGNATURE
IN RED INK. COPIES BY ANY OTHER MEANS MAY HAVE ALTERATIONS
WHICH DO NOT REPRESENT THE SURVEYOR'S WORK PRODUCT.

I HEREBY CERTIFY THAT THE ABOVE DESCRIBED PROPERTY HAS BEEN
SURVEYED UNDER MY DIRECTION AND THAT THE ABOVE MAP IS A TRUE
REPRESENTATION THEREOF AND SHOWS THE SIZE AND LOCATION OF
THE PROPERTY AND ITS EXTERIOR BOUNDARIES. THIS SURVEY IS
MADE FOR THE USE OF THE PRESENT OWNERS OF THE PROPERTY, AND
ALSO THOSE WHO PURCHASE, MORTGAGE, OR GUARANTEE THE TITLE
THERE TO WITHIN ONE YEAR FROM THE DATE HEREOF.

DATED: JUNE 28, 2016

PETER S. GORDON P.L.S. 2101

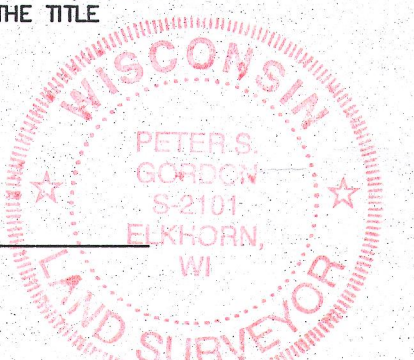

WORK ORDERED BY:
LOWELL MANAGEMENT
PO BOX 926

FARRIS, HANSEN & ASSOCIATES, INC.
ENGINEERING - ARCHITECTURE - SURVEYING
7 RIDGEWAY COURT P.O. BOX 437

REVISION

PROJECT NO.
9537

DATE
06-28-2

SHEET NO.
1 OF