PATHFINDER SURVEYING INC.
(formerly)
J.K. SURVEYING INC.
P.O BOX 322
LAKE GENEVA, WI. 53147
WWW.PATHFINDERSURVEYING.NET
262-248-8303

PLAT OF SURVEY

- OF -

LOT 23 SUMMIT MEADOWS, A SUBDIVISION LOCATED IN ALL 1/4'S OF THE NW 1/4 OF SECTION 31, TOWN 2 NORTH, RANGE 16 EAST, TOWN OF DELAVAN, COUNTY OF WALWORTH AND STATE OF WISCONSON.

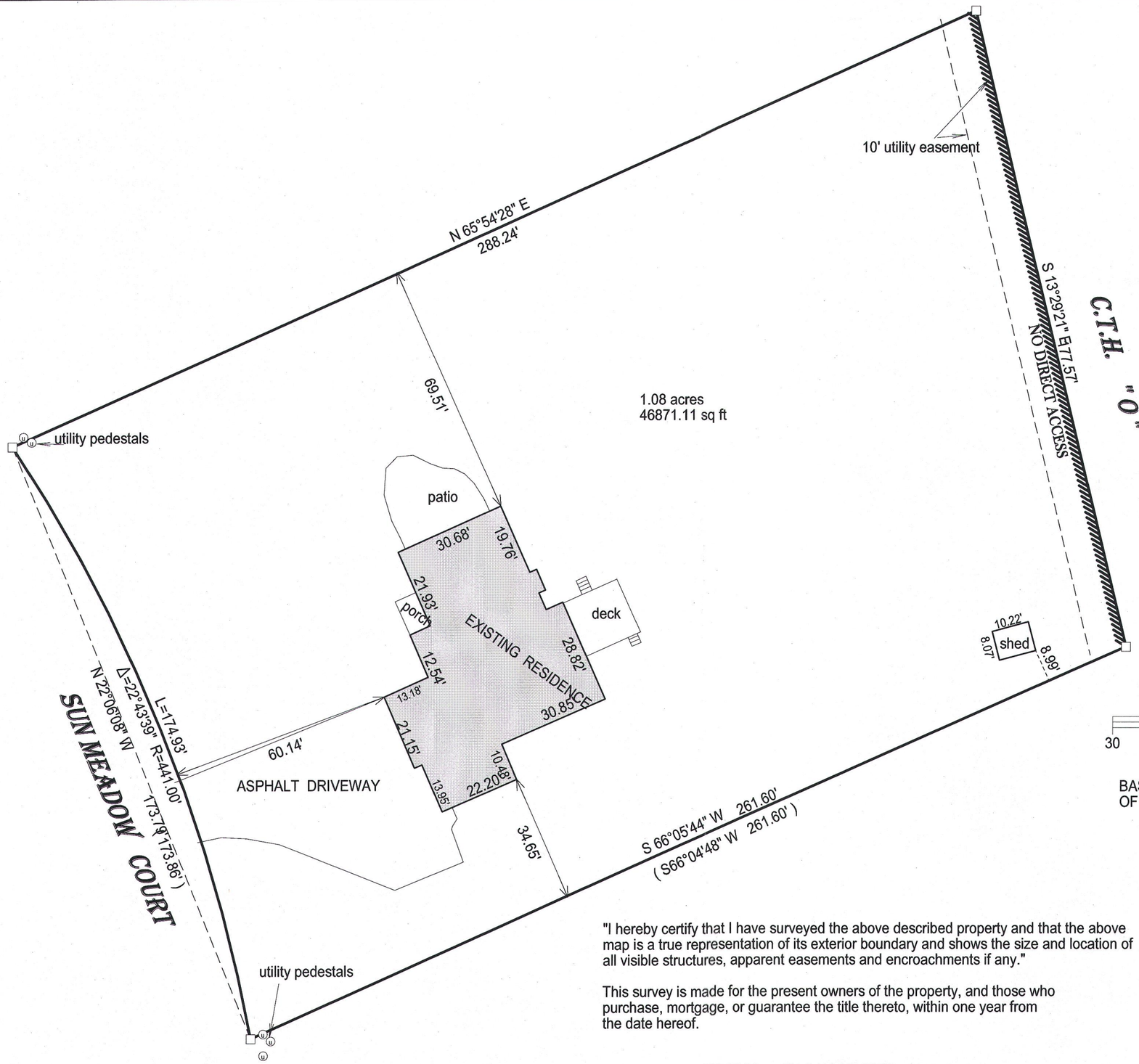

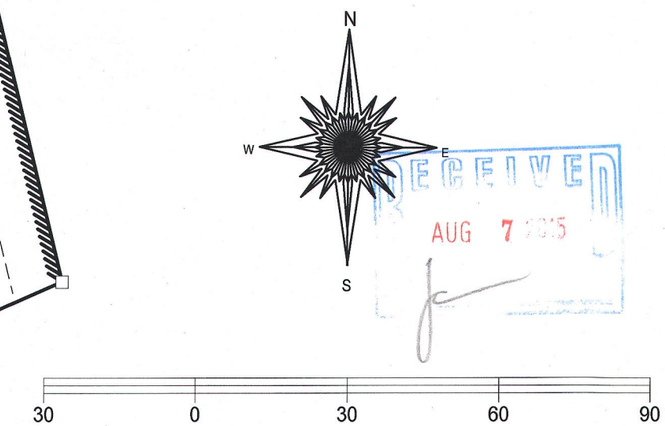

RECEIVED
AUG 7 2015

BASIS OF BEARING OF THIS PLAT: THE SUBDIVISION PLAT OF RECORD.

( )= recorded as

□ = found iron bar

○ = found iron pipe

● = set iron pipe

■ = set iron bar

SCALE 1" = 30'

JOB # 15-93

TAX ID # FSM00022

"I hereby certify that I have surveyed the above described property and that the above map is a true representation of its exterior boundary and shows the size and location of all visible structures, apparent easements and encroachments if any."

This survey is made for the present owners of the property, and those who purchase, mortgage, or guarantee the title thereto, within one year from the date hereof.

DATED THIS 14TH DAY OF APRIL, 2015.

WISCONSIN JEFFREY L. KIMPS S-2436 LAKE GENEVA, WIS. LAND SURVEYOR

JEFFREY L KIMPS S - 2436
Wisconsin Registered Land Surveyor
(original if signed in red)

FSM-22 216-5221