

PREPARED FOR:
ONEIDA WHEELER
SHOREWEST REALTY
DELAVAN, WI.

PLAT OF SURVEY

- OF -

PATHFINDER SURVEYING INC.
(formerly)
J.K. SURVEYING INC.
P.O BOX 322
LAKE GENEVA, WI. 53147
WWW.PATHFINDERSURVEYING.NET
262-248-8303

LOT 23 FIRST ADDITION TO LAKEWOOD ESTATES, A SUBDIVISION LOCATED IN THE SW 1/4 OF SECTION 21, TOWN 2 NORTH, RANGE 16 EAST, TOWN OF DELAVAN, COUNTY OF WALWORTH AND STATE OF WISCONSIN.

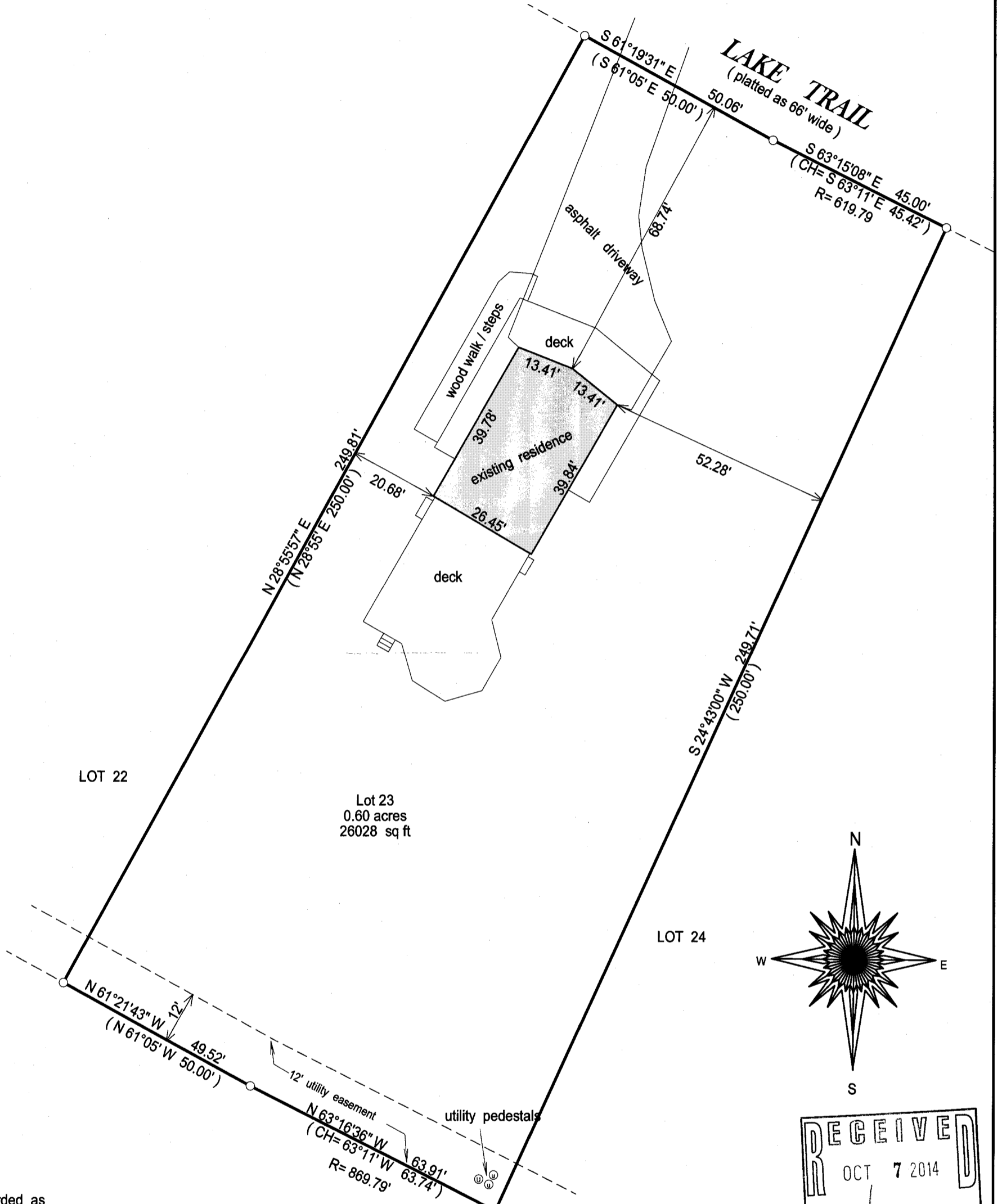

- () = recorded as
- = found iron bar
- = found iron pipe
- = set iron pipe
- = set iron bar

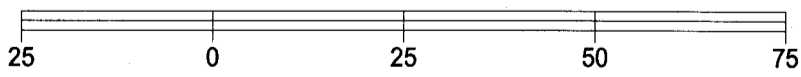

BASIS OF BEARING OF THIS PLAT: THE EAST LINE OF LOT 23 WAS ASSUMED TO BEAR S24°43' W AS SHOWN ON THE RECORD PLAT.

I hereby certify that I have surveyed the above- described property and the above map is a true representation thereof and shows the size and location of the property, its exterior boundaries, the location and dimensions of all structures thereon, fences, apparrant easements and roadways and visible encroachments if any.

This survey is made for the present owners of the property, and those who purchase, mortgage, or guarantee the title thereto, within one year from the date hereof.

DATED THIS 25TH DAY OF JULY, 2014.

SCALE 1" = 25'

JOB # 14-165

TAX ID #
FLEA00003

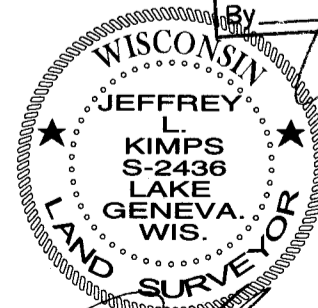
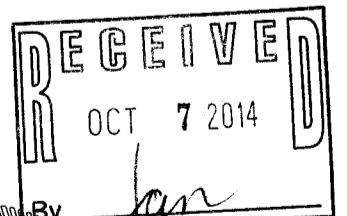
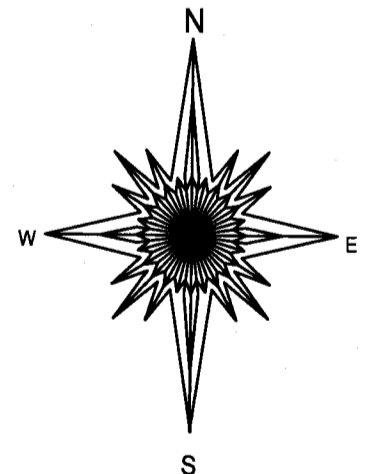

JEFFREY L. KIMPS S - 2436
Wisconsin Registered Land Surveyor
(original if signed in red)

FLEA-3

216-5138