

PREPARE FOR:
 RYAN SIMONS
 KEEFE REAL ESTATE
 DELAVAN, WI.

PATHFINDER SURVEYING INC.
 (formerly)
 J.K. SURVEYING INC.
 P.O. BOX 322
 LAKE GENEVA, WI. 53147
 WWW.PATHFINDERSURVEYING.NET
 262-248-8303

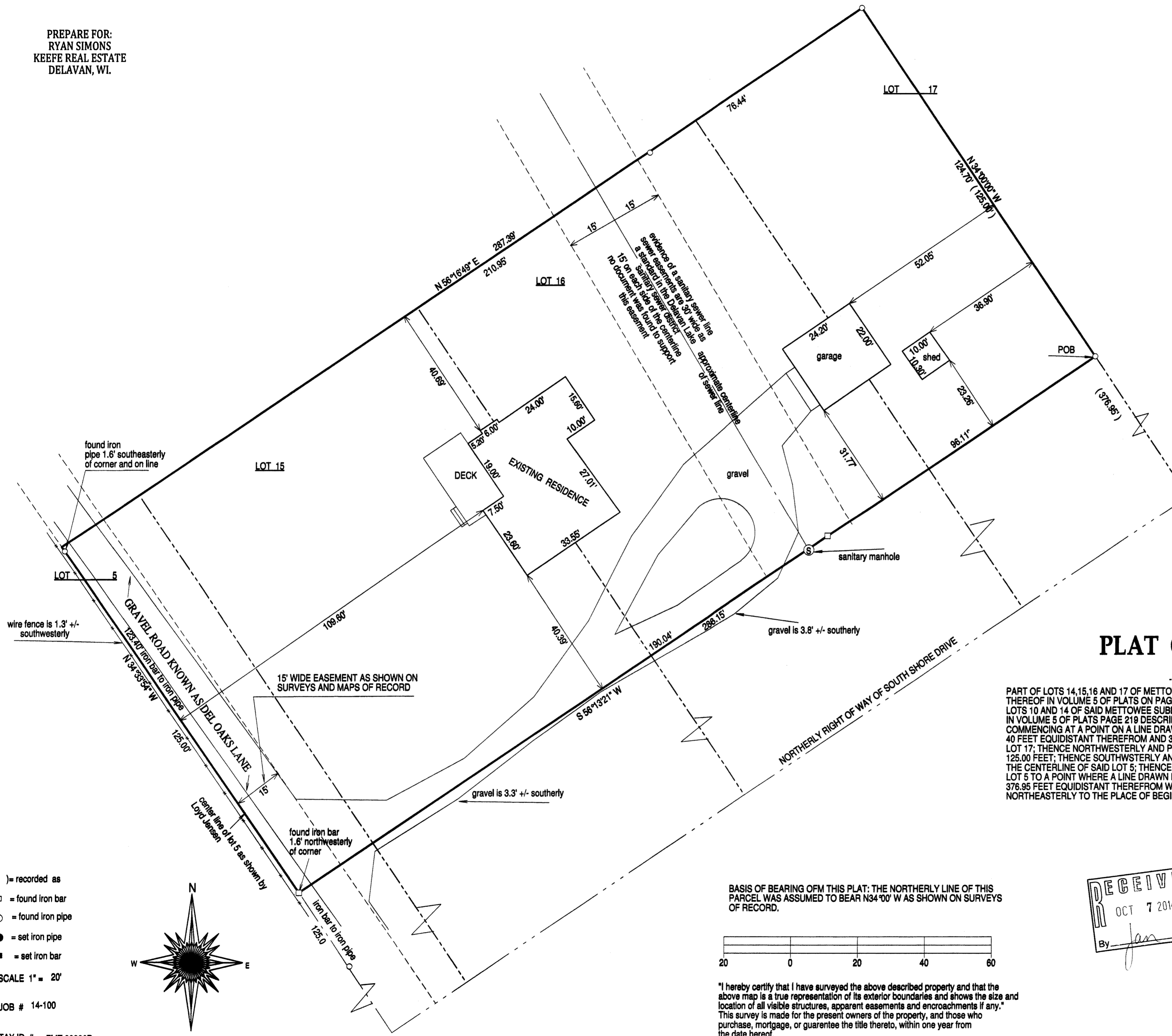

PLAT OF SURVEY

- OF -
 PART OF LOTS 14, 15, 16 AND 17 OF METTOWEE SUBDIVISION ACCORDING TO THE RECORD PLAT THEREOF IN VOLUME 5 OF PLATS ON PAGE 130 AND PART OF LOT 5 OF THE SUBDIVISION OF LOTS 10 AND 14 OF SAID METTOWEE SUBDIVISION ACCORDING TO THE RECORD PLAT THEREOF IN VOLUME 5 OF PLATS PAGE 219 DESCRIBED AS FOLLOWS:
 COMMENCING AT A POINT ON A LINE DRAWN PARALLEL TO THE EAST LINE OF SAID LOT 17 AND 40 FEET EQUIDISTANT THEREFROM AND 376.95 FEET NORTHWEST OF THE SOUTH LINE OF SAID LOT 17; THENCE NORTHWESTERLY AND PARALLEL WITH THE EAST LINE OF SAID LOT 17, 125.00 FEET; THENCE SOUTHWESTERLY AND PARALLEL WITH THE SOUTH LINE OF SAID LOTS TO THE CENTERLINE OF SAID LOT 5; THENCE SOUTHEASTERLY ALONG THE CENTERLINE OF SAID LOT 5 TO A POINT WHERE A LINE DRAWN PARALLEL WITH THE SOUTH LINE OF SAID LOTS AND 376.95 FEET EQUIDISTANT THEREFROM WOULD INTERSECT THE CENTER OF SAID LOT 5; THENCE NORTHEASTERLY TO THE PLACE OF BEGINNING.

- () = recorded as
- = found iron bar
- = found iron pipe
- = set iron pipe
- = set iron bar
- SCALE 1" = 20'
- JOB # 14-100
- TAX ID # FMT 00006D

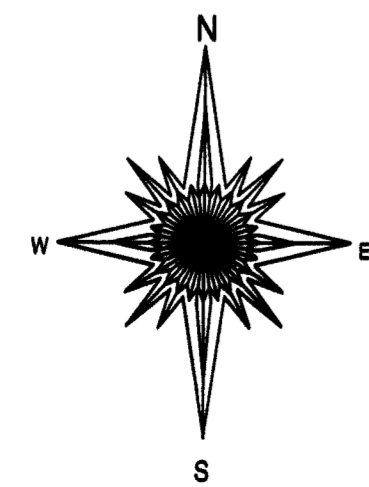

BASIS OF BEARING OF THIS PLAT: THE NORTHERLY LINE OF THIS PARCEL WAS ASSUMED TO BEAR N34°00' W AS SHOWN ON SURVEYS OF RECORD.

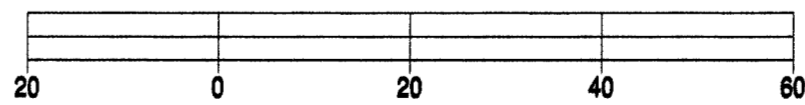

"I hereby certify that I have surveyed the above described property and that the above map is a true representation of its exterior boundaries and shows the size and location of all visible structures, apparent easements and encroachments if any." This survey is made for the present owners of the property, and those who purchase, mortgage, or guarantee the title thereto, within one year from the date hereof.

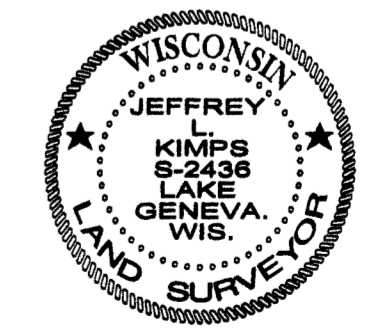

JEFFREY L. KIMPS S-2436
 Wisconsin Registered Land Surveyor
 (original if signed in red)

DATED THIS 31ST DAY OF MAY, 2014.

FMT-601 216-5135