

PLAT OF SURVEY

-OF-

LOT 8 IN THE HARRINGTON SUBDIVISION ACCORDING TO THE PLAT THEREOF OF RECORD IN THE OFFICE OF THE REGISTER OF DEEDS OF WALWORTH COUNTY, WISCONSIN.

ALSO:
THE NORTH 1/2 OF THE FOLLOWING DESCRIBED PREMISES: LOT 9 IN HARRINGTON SUBDIVISION ACCORDING TO THE PLAT THEREOF ON RECORD IN THE OFFICE OF THE REGISTER OF DEEDS FOR WALWORTH COUNTY, WISCONSIN.

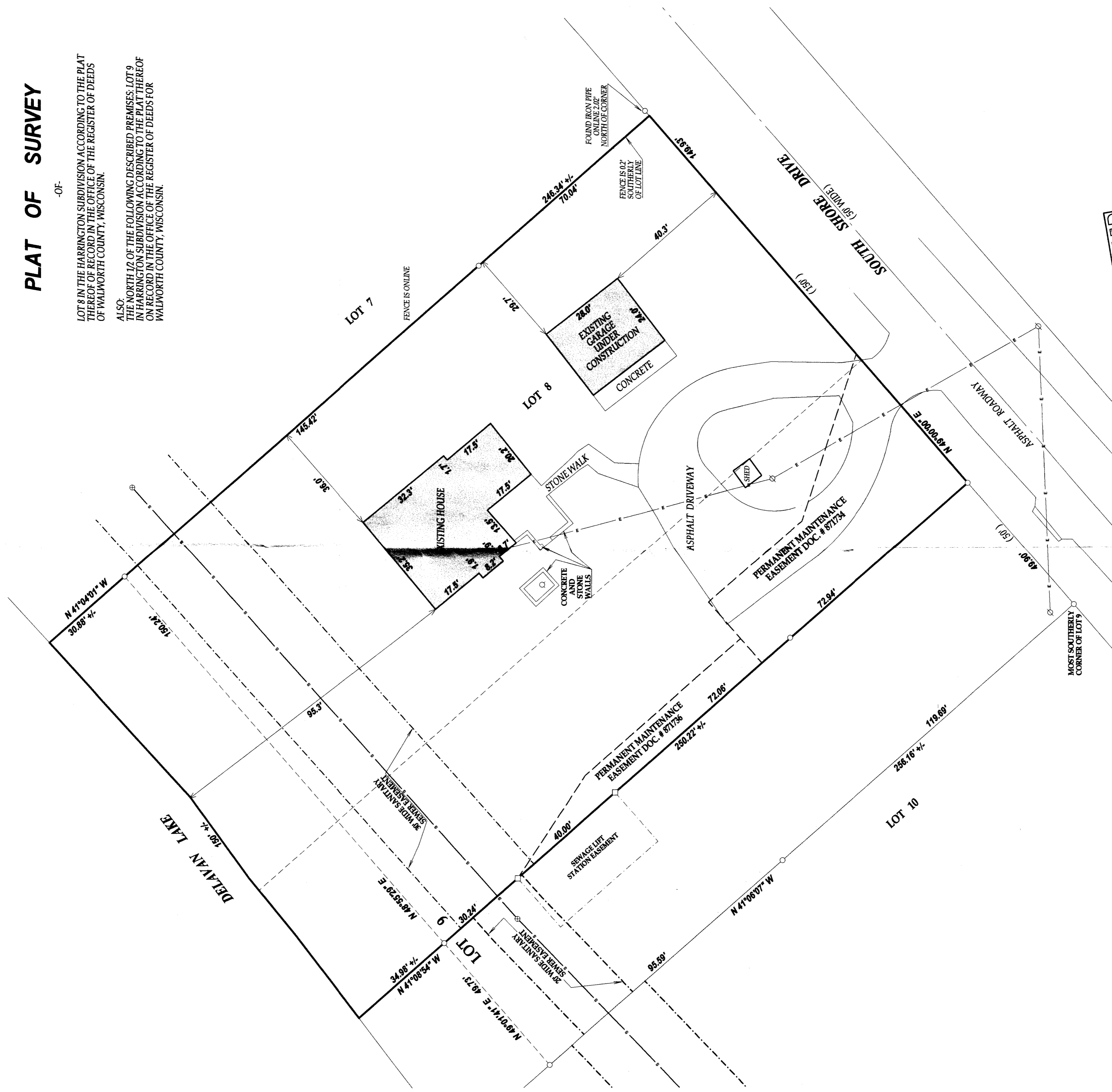

- LEGEND**
- FOUND IRON PIPE
 - FOUND IRON BAR
 - WELL
 - ⊕ MANHOLE
 - ⊗ UTILITY POLE
 - OVERHEAD WIRES
 - (XX) RECORDED AS

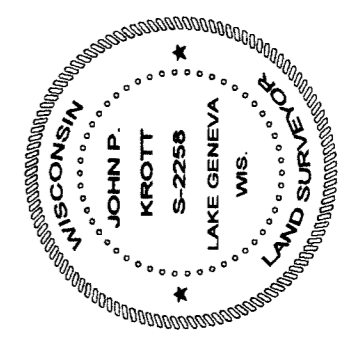
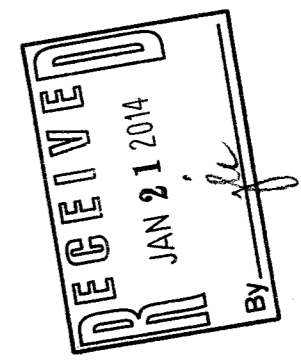
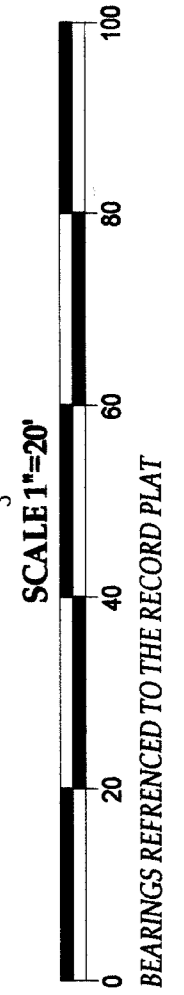
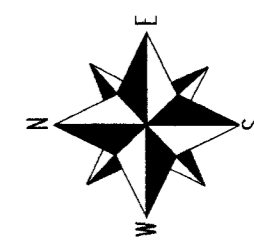

I have surveyed the above-described property and the above map is a true representation thereof and shows the size and location of the property, its exterior boundaries, the location and dimensions of all structures thereon, fences, apparent easements and roadways and visible encroachments, if any.

This survey is made for the exclusive use of the present owners of the property, and also those who purchase, mortgage or insure the title thereto within one (1) year from date hereof; and as to them I warrant the accuracy of said survey map.

DATED THIS 14th DAY OF NOVEMBER 2013

John P. Krott

JOHN KROTT, S-2256
Wisconsin Registered Land Surveyor
(Original if signed in red)