

PREPARE FOR:
RYAN SIMONS
KEEFE REAL ESTATE
DELAVER, WI.

PLAT OF SURVEY

- OF -

PATHFINDER SURVEYING INC.
(formerly)
J.K. SURVEYING INC.
P.O. BOX 322
LAKE GENEVA, WI. 53147
WWW.PATHFINDERSURVEYING.NET
262-248-8303

LOT 9 OF POINT COMFORT SUBDIVISION IN TOWN 2 NORTH, RANGE 16 EAST, ACCORDING TO THE RECORD PLAT OF THE SAME IN THE OFFICE OF THE REGISTER OF DEEDS AT ELKHORN, WISCONSIN, IN VOLUME 4 OF PLATS, PAGE 38, TOGETHER WITH THOSE PORTIONS OF THE LAND DESIGNATED AS "PARKS" IN SAID PLAT OF POINT COMFORT WHICH WOULD BE ENCLOSED BY EXTENDING THE NORTH AND SOUTH LINES OF SAID LOT 9, WEST TO DELAVAN LAKE AND EAST TO THE TOWNSHIP ROAD KNOWN AS "SOUTH SHORE DRIVE".

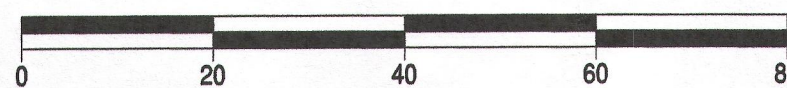
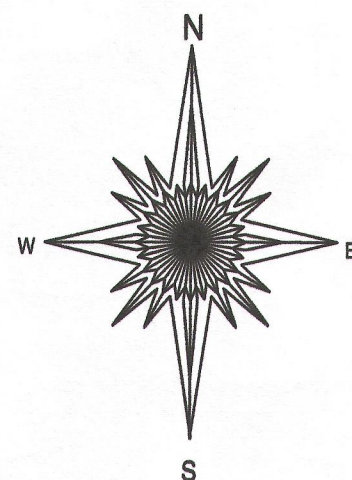
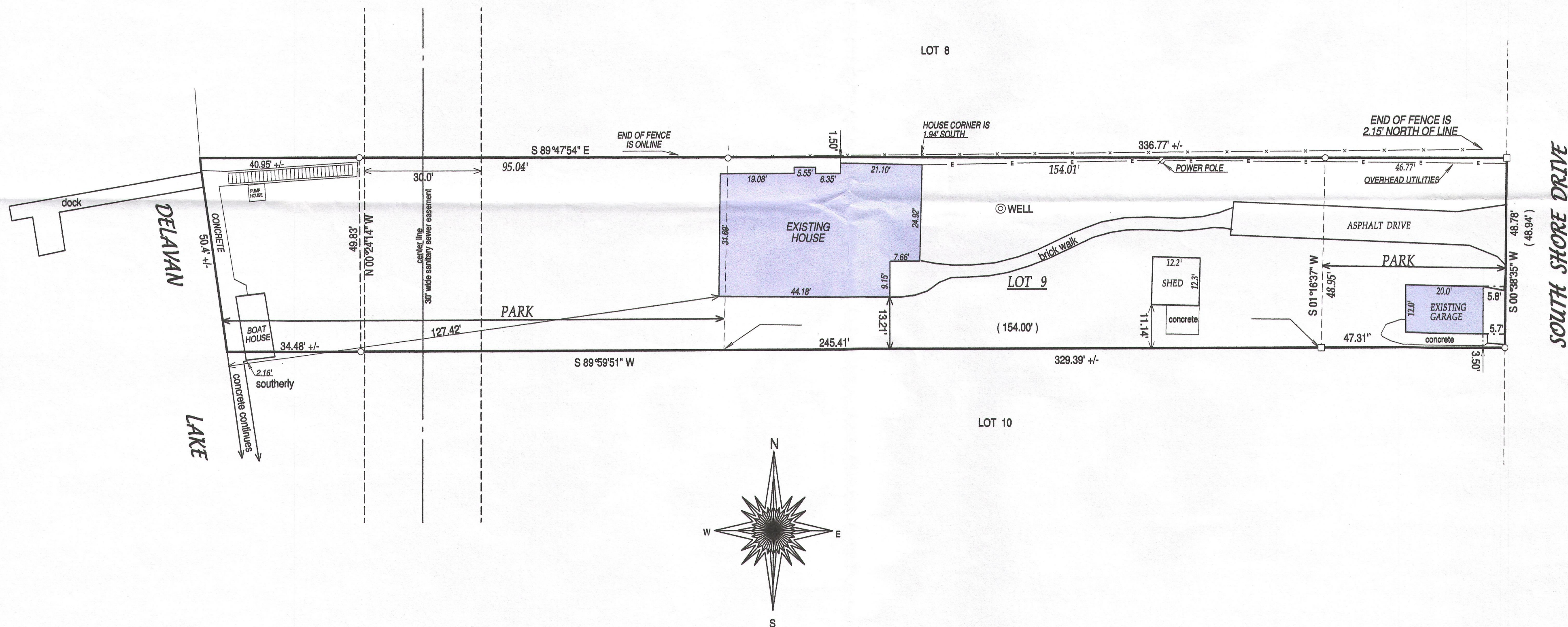

SCALE 1" = 20'

NOTE: BEARINGS REFERENCED TO PREVIOUS SURVEY OF RECORD

"I hereby certify that I have surveyed the above described property and that the above map is a true representation thereof and shows the size and location of all visible structures, apparent easements and encroachments if any."

This survey is made for the present owners of the property, and those who purchase, mortgage, or guarantee the title thereto, within one year from the date hereof.

DATED THIS 26th. DAY OF AUGUST, 2013

() = recorded as
□ = found iron bar
○ = found iron pipe
● = set iron pipe
■ = set iron bar
SCALE 1" = 20'

JOB # 13-149 / 03-513

TAX ID # FPC00006

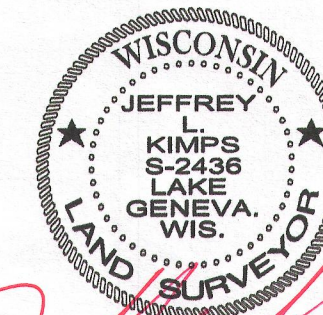

JEFFREY L. KIMPS S-2436
Wisconsin Registered Land Surveyor
(original if signed in red)

216-5062