

GRID NORTH
 WISCONSIN STATE PLANE COORDINATE SYSTEM
 SOUTH ZONE (NAD-83)
 E. LINE OF THE SW 1/4 SEC. 21-2-16
 BEARS N 00°44'28" W

THE OAKS OF DELAVAN LAKE, A SUBDIVISION
LOT 12 OF THE OAKS OF DELAVAN LAKE, A SUBDIVISION
 A REDIVISION OF LOTS 2, 3, AND 4 OF CERTIFIED SURVEY MAP NO. 1907
 LOCATED IN PART OF THE SOUTHEAST 1/4 OF THE SOUTHWEST 1/4 OF SECTION 21,
 TOWN 2 NORTH, RANGE 16 EAST, TOWN OF DELAVAN, WALWORTH COUNTY, WISCONSIN

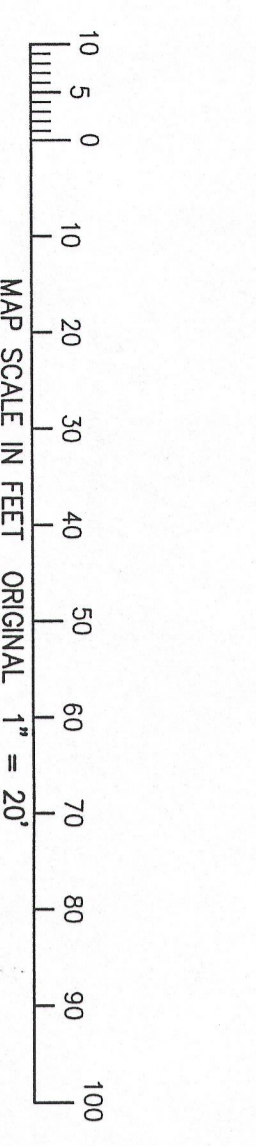
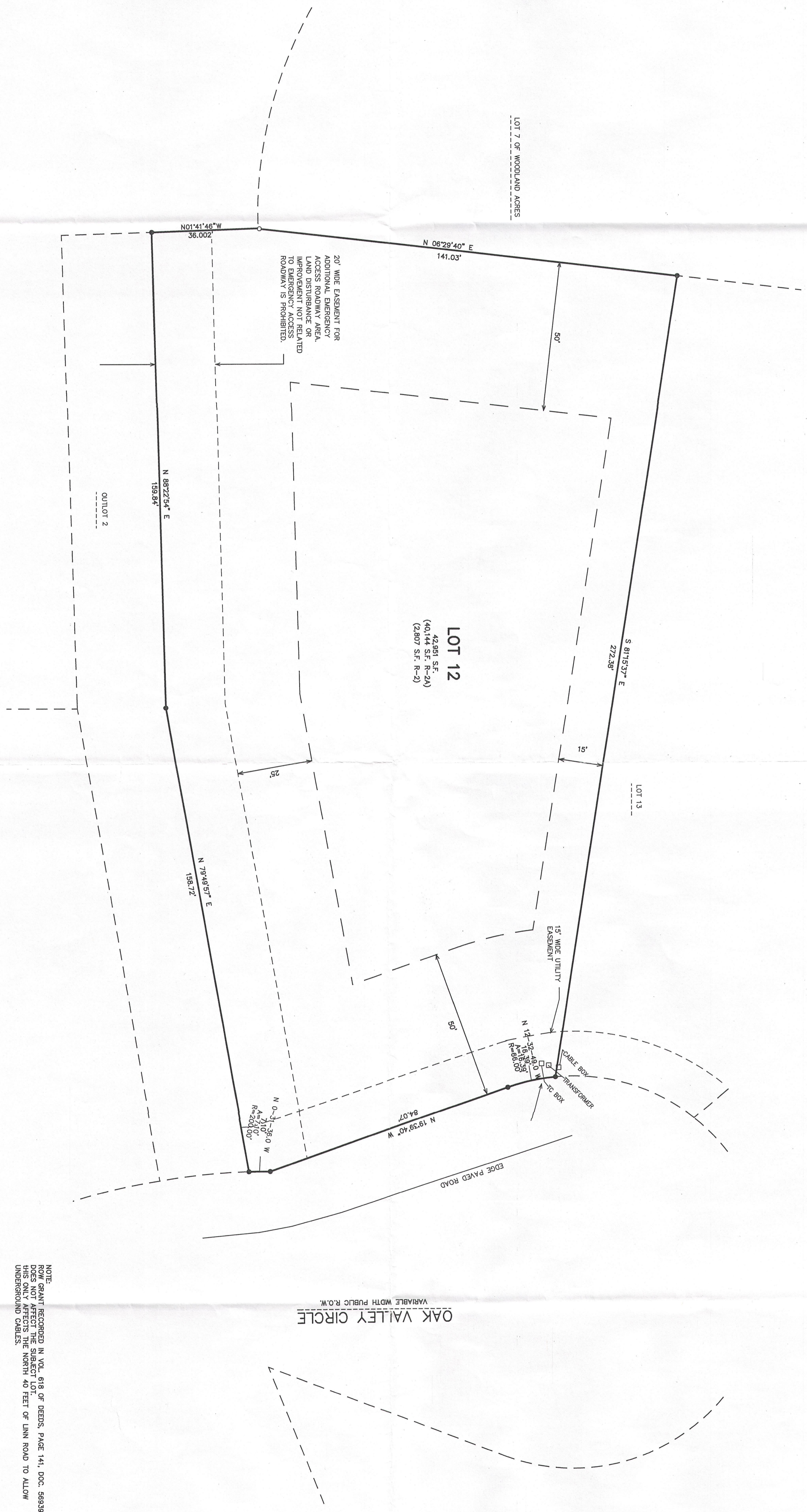

LEGEND
 ○ = FOUND FROM PIPE STAKE 1 3/8\" DIA.
 ● = FOUND FROM REBAR STAKE 3/4\" DIA.
 (XXX) = RECORDED AS ON ORIGINAL SUBDIVISION PLAT

NOTE:
 ROW GRANT RECORDED IN VOL. 618 OF DEEDS, PAGE 141, DOC. 569398
 DOES NOT AFFECT THE SUBJECT LOT.
 THE SURVEY IS NORTH 40 FEET OF LUNK ROAD TO ALLOW
 UNDERGROUND CABLES.

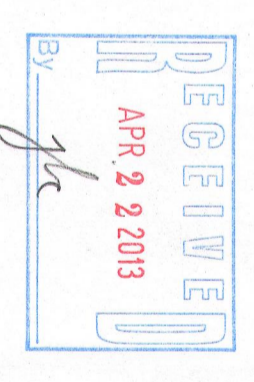

NOTE: COPIES OF THIS MAP TO WHICH THE FOLLOWING CERTIFICATE WILL APPLY SHOW
 THE SURVEYOR'S ORIGINAL SEAL AND SIGNATURE IN RED INK. COPIES BY ANY OTHER
 MEANS MAY HAVE ALTERATIONS WHICH DO NOT REPRESENT THE SURVEYOR'S WORK.
 I HEREBY CERTIFY THAT THE ABOVE DESCRIBED PROPERTY HAS BEEN SURVEYED UNDER
 MY PERSONAL SUPERVISION AND THAT THE LOCATION, SIZE AND DIMENSIONS OF ALL BUILDINGS
 SHOWN ON THIS MAP ARE CORRECT AND THAT THE LOCATION OF ALL PERMANENT
 VISIBLE ENCROACHMENTS, IF ANY, THIS SURVEY IS MADE FOR THE USE OF THE
 PRESENT OWNERS OF THE PROPERTY AND ALSO THOSE WHO PURCHASE, MORTGAGE, OR
 OTHERWISE ACQUIRE THE TITLE HEREIN WITHIN ONE YEAR FROM THE DATE HEREOF.
 DATED: MAY 20, 2008
 RESURVEYED 04-11-2013
 PETER S. GOBRON

FOAK 00012
 216-5012

	<p>PLAT OF SURVEY LOT 12 OF THE OAKS OF DELAVAN LAKE, A SUBDIVISION TOWN OF DELAVAN, WALWORTH COUNTY, WISCONSIN</p>	<p>— WORK ORDERED BY — KURT KEIKHAFFER KEIKHAFFER BROS., LLC 2466 LLEFEBER AVENUE WAUWATOSA, WI 53213</p>	<p>FARRIS, HANSEN & ASSOCIATES, INC. ENGINEERING — ARCHITECTURE — SURVEYING 7 RIDGWAY COURT P.O. BOX 437 ELKHORN, WISCONSIN 53121 OFFICE: (262) 723-2098 FAX: (262) 723-5886</p>	<p>REVISIONS DATE: 05/30/2008 SHEET NO. 1 OF 1</p>
--	---	---	---	--