

PREPARED FOR:
 RYAN SIMONS
 KEEFE REAL ESTATE

PLAT OF SURVEY

PATHFINDER SURVEYING INC.
 (formerly)
 J.K. SURVEYING INC.
 P.O. BOX 322
 LAKE GENEVA, WI.
 262-248-8303

- OF -

LOT 19 OF WOODLAND SHORES SUBDIVISION, LOCATED IN TOWN 2
 NORTH, RANGE 16 EAST OF THE FOURTH PRINCIPAL MERIDIAN, TOWN
 OF DELAVAN, COUNTY OF WALWORTH COUNTY, STATE OF WISCONSIN

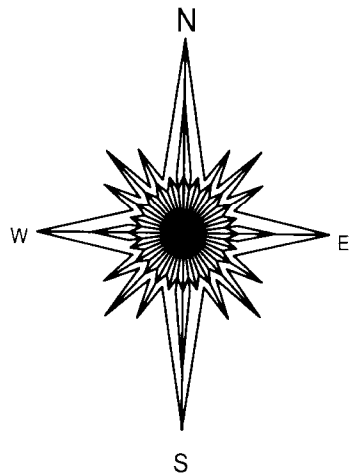
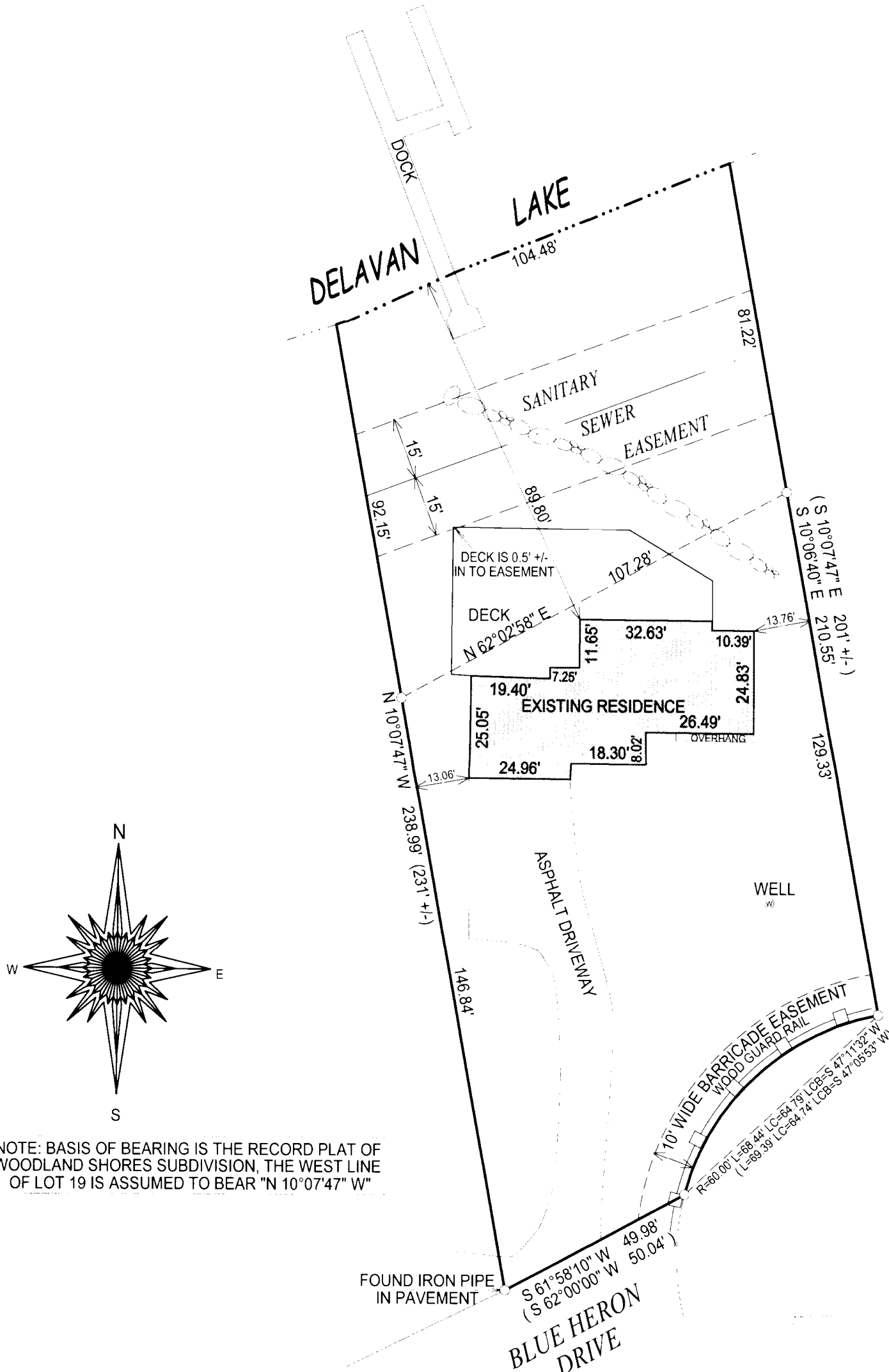

NOTE: BASIS OF BEARING IS THE RECORD PLAT OF
 WOODLAND SHORES SUBDIVISION, THE WEST LINE
 OF LOT 19 IS ASSUMED TO BEAR "N 10° 07' 47" W"

- () = recorded as
- = found iron bar
- = found iron pipe
- = set iron pipe
- = set iron bar

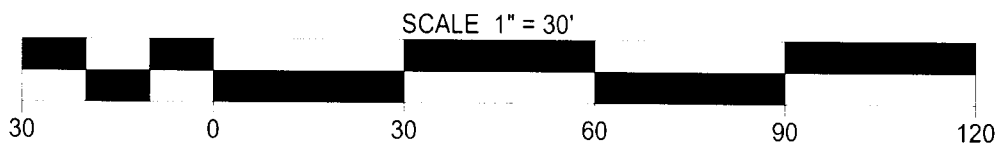

"I hereby certify that I have surveyed the above described property and that the above
 map is a true representation of its exterior boundary and shows the size and location of
 all visible structures, apparent easements and encroachments if any."

JOB # 10-175

TAX ID # FWLS 00019

This survey is made for the present owners of the property, and those who
 purchase, mortgage, or guarantee the title thereto, within one year from
 the date hereof.

DATED THIS 7th, DAY OF DECEMBER, 2010.

DEC 10 2010
 JMK

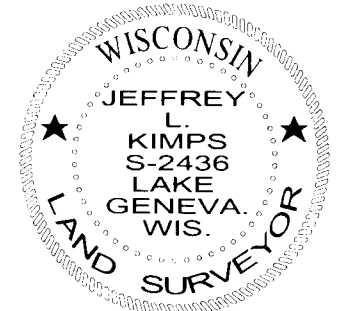

Jeffrey L. Kimps
 JEFFREY L. KIMPS S - 2436
 Wisconsin Registered Land Surveyor
 (original if signed in red)