

PREPARED FOR:
 DELAVAN LAKE SANITARY DISTRICT
 2990 COUNTY ROAD "F" SOUTH
 DELAVAN, WI 53115

PLAT OF SURVEY

KROTT SURVEYING, INC.
 N3705 WILLOW BEND LANE
 LAKE GENEVA, WI 53147
 (262)-248-3697

- OF -

LOT 1, THE ISLAND OF LAKE DELAVAN, A SUBDIVISION LOCATED IN GOVERNMENT LOT 4, OF THE SOUTHWEST 1/4 OF THE NORTHWEST 1/4, AND THE NORTHWEST 1/4 OF THE SOUTHWEST 1/4, OF SECTION 32, TOWN 2 NORTH, RANGE 16 EAST, TOWN OF DELAVAN, WALWORTH COUNTY, WISCONSIN.

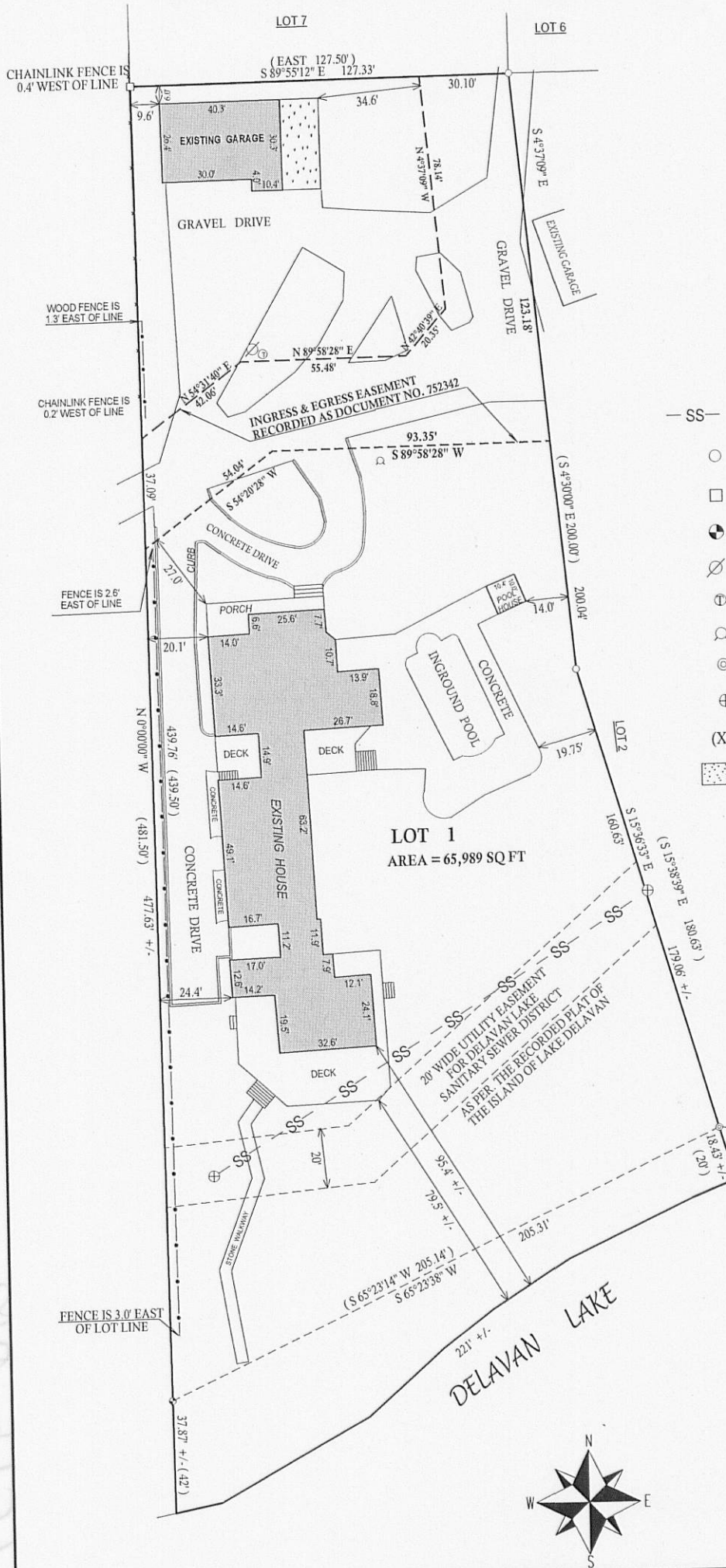

LEGEND

- SS — SANITARY SEWER LINE
- FOUND IRON PIPE
- FOUND IRON BAR
- FOUND CONCRETE MONUMENT
- ⊗ POWER POLE
- ⊕ TELEPHONE PEDISTAL
- ⊙ WELL
- ⊗ FOUND 2" DIA. IRON PIPE
- ⊕ MAN HOLE
- (XX) RECORDED AS
- ▨ CONCRETE PAD

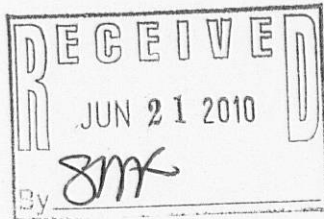

DELAVAN LAKE

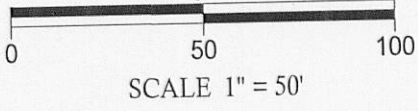

I have surveyed the above-described property and the above map is a true representation thereof and shows the size and location of the property, its exterior boundaries, the location and dimensions of all structures thereon, fences apparent easements and roadways and visible encroachments, if any.

This survey is made for the exclusive use of the present owners of the property, and also those who purchase, mortgage, or insure the title thereto within one (1) year from date hereof; and as to them I warrant the accuracy of said survey map.

DATE OF LAST REVISION: 5 / 10 / 2010

John P. Krott
 JOHN KRÖTT S - 2258
 Wisconsin Registered Land Surveyor
 (original if signed in red)

DATED THIS THE 24th DAY OF NOVEMBER 2008.

FIS-1

216-4737