

GEORGE T. DUNHAM  
 SURVEYING & SUBDIVIDING  
 DELAVAN, WISCONSIN

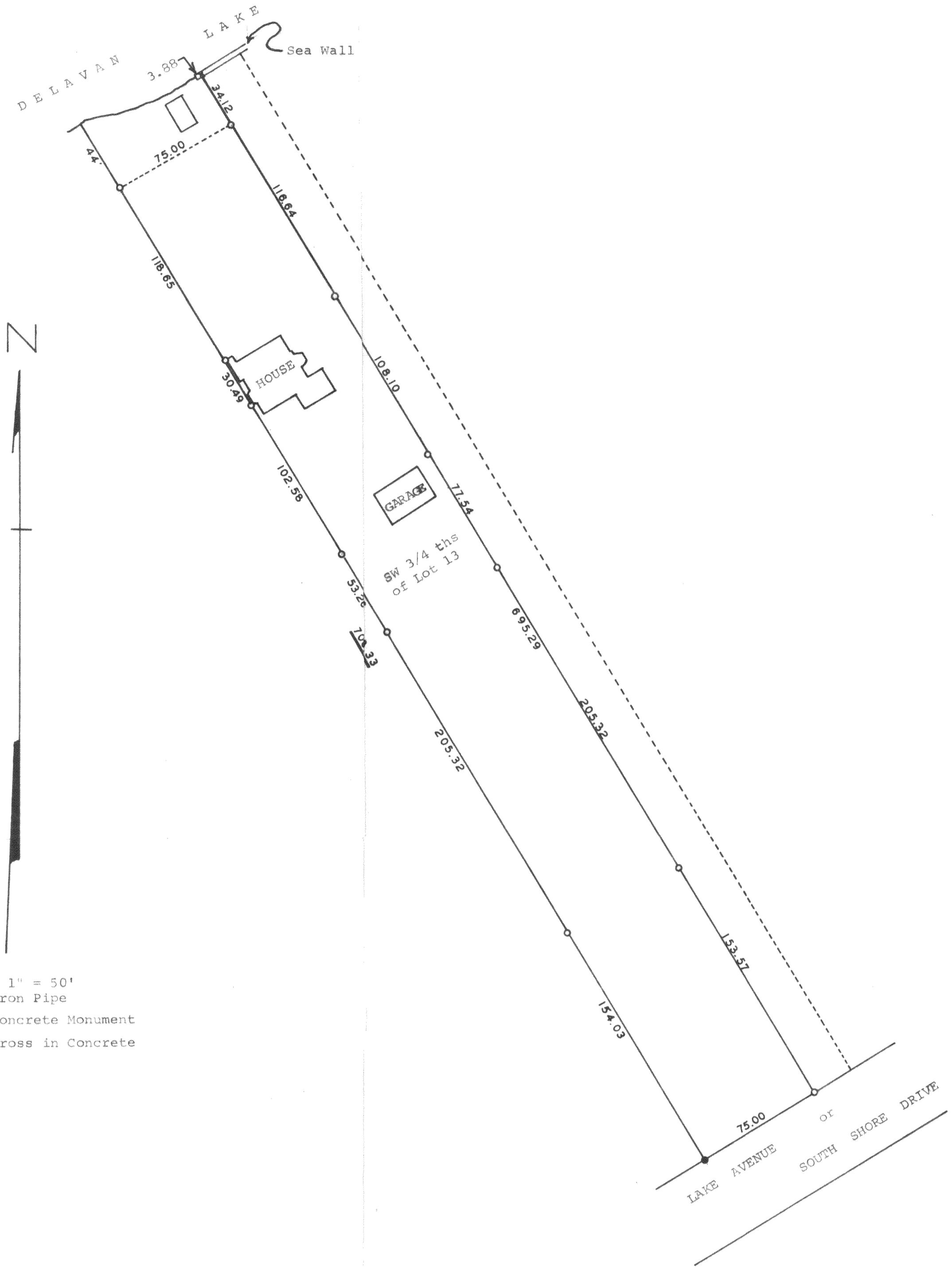

Scale - 1" = 50'  
 o = Iron Pipe  
 ● = Concrete Monument  
 + = Cross in Concrete

Plat of survey of the Southwest 3/4ths of Lot 13 of  
 Barnes & Von Suessmilch Subdivision, located in Section  
 33, T 2 N, R 16 E, Walworth County, Wisconsin.  
 June 8, 1973

*George T. Dunham*  
 George T. Dunham, Surveyor

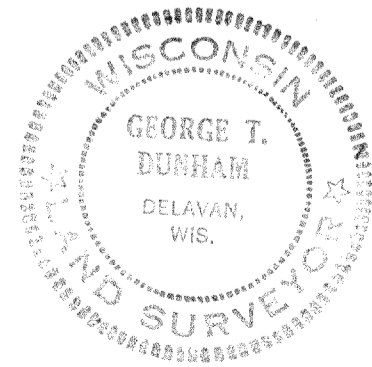

FBA-7