

PLAT OF SURVEY

-OF-

A PARCEL OF LAND LOCATED IN THE SOUTHEAST 1/4 OF SECTION 32, TOWN 2 NORTH RANGE 16 EAST, TOWN OF DELAVAN, WALWORTH COUNTY, WISCONSIN, DESCRIBED AS FOLLOWS, TO-WIT: BEGINNING AT A CONCRETE MONUMENT LOCATED ON THE EASTERLY LINE OF LOT 8 AUSTIN AND WALLIS' SUBDIVISION AS RECORDED IN VOLUME 5 OF PLATS ON PAGE 35, SAID MONUMENT BEING LOCATED SOUTH 17°25' EAST 10 FEET FROM THE NORTHEASTLY CORNER OF SAID LOT 8; THENCE CONTINUE SOUTH 17°25' EAST ALONG THE EASTERLY LINE OF SAID LOT 8 TO THE SOUTHEAST CORNER THEREOF AND CONTINUING IN THE SAME LINE 16 FEET MORE OR LESS TO A CONCRETE MONUMENT LOCATED ON THE SOUTHERLY LINE OF SAID AUSTIN AND WALLIS' SUBDIVISION, SAID CONCRETE MONUMENT BEING LOCATED SOUTH 17°25' EAST 601.25 FEET FROM THE PLACE OF BEGINNING; THENCE SOUTH 25°18' EAST 209.40 FEET TO A CONCRETE MONUMENT; THENCE SOUTH 25°18' EAST 33.23 FEET TO THE CENTERLINE OF LAKE AVENUE; THENCE SOUTH 57°57' WEST ALONG THE CENTER LINE OF LAKE AVENUE 240.30 FEET TO A POINT, THENCE NORTH 3°31' WEST 33.17 FEET TO A CONCRETE MONUMENT; THENCE CONTINUE NORTH 3°31' WEST 631.95 FEET TO A CONCRETE MONUMENT; THENCE NORTH 7°53' WEST 332.09 FEET TO A CONCRETE MONUMENT LOCATED ON THE WESTERLY LINE OF LOT 9 OF AUSTIN AND WALLIS' SUBDIVISION AND LOCATED NORTH 88°50' WEST 260.26 FEET FROM THE PLACE OF BEGINNING; THENCE CONTINUE NORTH 7°53' WEST 19 FEET MORE OR LESS TO THE SHORE OF DELAVAN LAKE; THENCE SOUTHEASTERLY AND EASTERLY ALONG THE SHORE OF DELAVAN LAKE 266.5 FEET MORE OR LESS TO THE NORTHEAST CORNER OF SAID LOT 8; THENCE SOUTH 17°25' EAST 10 FEET TO THE PLACE OF BEGINNING.

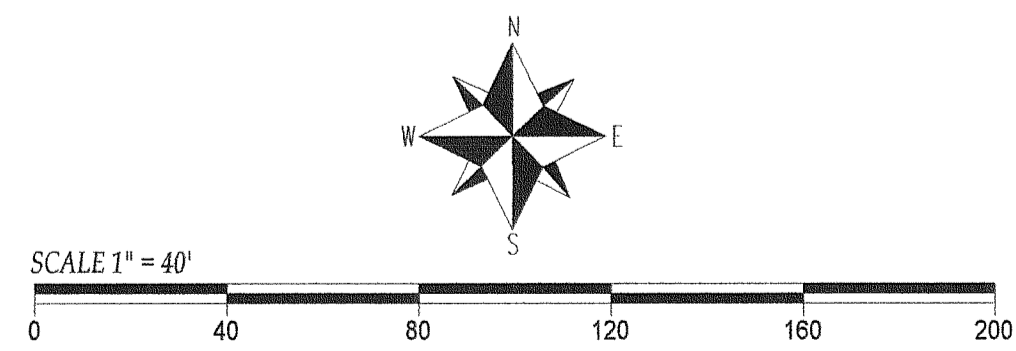
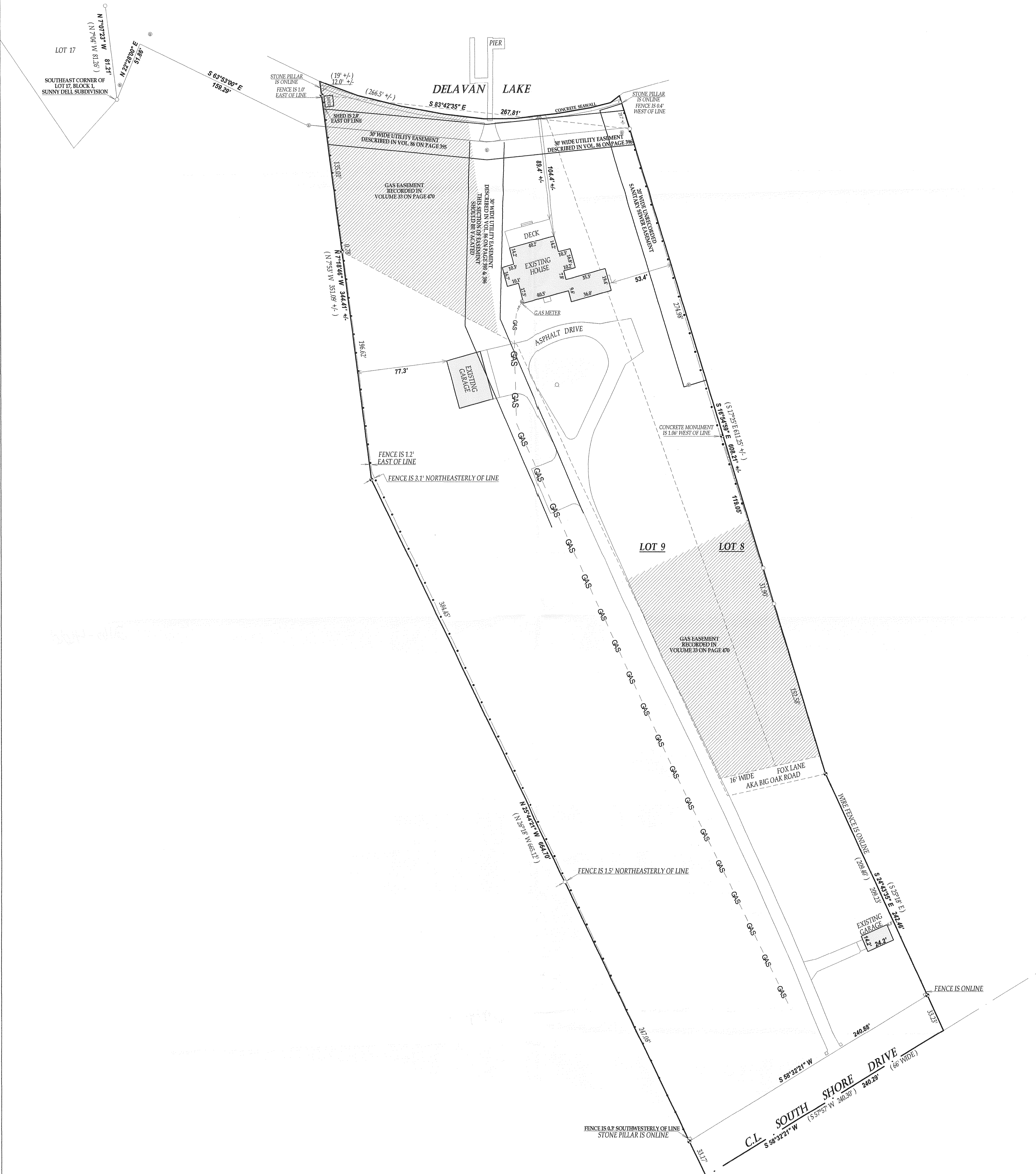

- LEGEND**
- PAINTED GAS LINE
 - FOUND IRON PIPE
 - FOUND CONCRETE MONUMENT
 - WELL
 - ⊙ SANITARY SEWER MANHOLE
 - (XX) RECORDED AS

JOB # 09-057 TAX ID # FD3200110 & FAWL00005

COMPARE LEGAL DESCRIPTION ABOVE AND DRAWING WITH DEED FOR BUILDING RESTRICTIONS AND EASEMENTS NOT SHOWN. REFER TO DEED, ABSTRACT, SOURCES AND LOCAL MUNICIPAL CODES. NOTIFY THE SURVEYOR IMMEDIATELY OF ANY DISCREPANCY.
 I hereby certify that I have surveyed the above described property and that the above map is a true representation thereof and shows the size and location of all visible structures, apparent easements and encroachments if any.
 This survey is made for the present owners of the property, and those who purchase, mortgage, or guarantee the title thereto, within one year from the date hereof.

RECEIVED
 AUG 24 2009
 By: *[Signature]*

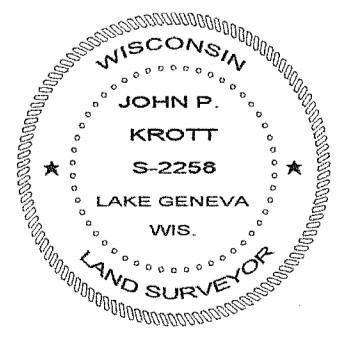

[Signature]
 JOHN KROTT S-2258
 Wisconsin Registered Land Surveyor
 (original if signed in red)
 DATED THIS 28th DAY OF MAY 2009.

216-4465