

- WORK ORDERED BY -
KRIS RHYNER
PO BOX 926
LAKE GENEVA, WI. 53147

FARRIS, HANSEN & ASSOCIATES, INC.

ENGINEERING - ARCHITECTURE - SURVEYING
7 RIDGWAY COURT - P.O. BOX 437 - ELKHORN, WISCONSIN 53121
PHONE: (262) 723-2098 FAX: (262) 723-5886

ASSIGNED SOUTHWEST LINE LOT 8
N 90° 00' 00" W

PLAT OF SURVEY

3. The land referred to in the Commitment is described as follows:

Lot 8 in Block 4, Woodlawn Bay Community, a subdivision located in the Southwest 1/4 of the Southeast 1/4 of fractional Section 21 and in the Northwest 1/4 of the Northeast 1/4 of Section 28, T2N, R16E, Town of Delavan, Walworth County, Wisconsin.

Tax Key No. FWO 00046

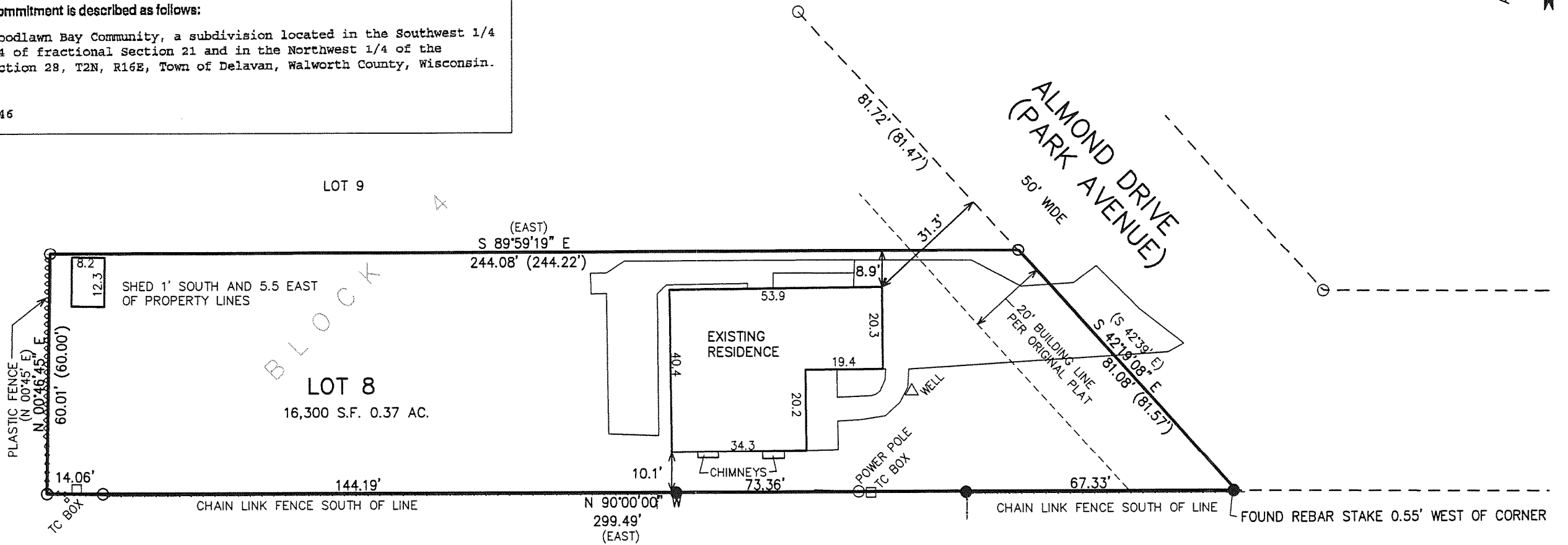

LEGEND

- = FOUND IRON PIPE STAKE
- = FOUND IRON REBAR STAKE
- ⊙ = SET IRON REBAR STAKE
- (XXX) = RECORDED AS

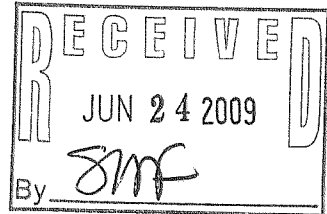

NOTE: COPIES OF THIS MAP TO WHICH THE FOLLOWING CERTIFICATE WILL APPLY SHOW SURVEYOR'S ORIGINAL SEAL AND SIGNATURE IN RED INK. COPIES BY ANY OTHER MEANS MAY HAVE ALTERATIONS WHICH DO NOT REPRESENT THE SURVEYOR'S WORK PRODUCT.

I HEREBY CERTIFY THAT THE ABOVE DESCRIBED PROPERTY HAS BEEN SURVEYED UNDER MY DIRECTION AND THAT THE ABOVE MAP IS A TRUE REPRESENTATION THEREOF AND SHOWS THE SIZE AND LOCATION OF THE PROPERTY, ITS EXTERIOR BOUNDARIES, THE LOCATION OF ALL VISIBLE STRUCTURES, AND DIMENSIONS OF ALL PRINCIPLE BUILDINGS THEREON, BOUNDARY FENCES, APPARENT EASEMENTS, ROADWAYS, AND VISIBLE ENCROACHMENTS, IF ANY. THIS SURVEY IS MADE FOR THE USE OF THE PRESENT OWNERS OF THE PROPERTY, AND ALSO THOSE WHO PURCHASE, MORTGAGE, OR GUARANTEE THE TITLE THERETO WITHIN ONE YEAR FROM THE DATE HEREOF.

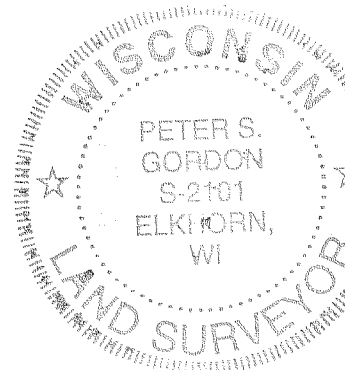

DATED: JUNE 9, 2009

Peter S. Gordon
PETER S. GORDON R.L.S. 2101

PROJECT: 7908
DATE: 06-04-2009
SHEET 1 OF 1

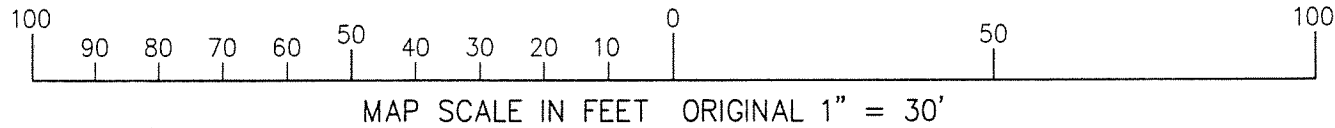

FWO-46

216-4647