

PLAT OF SURVEY

-OF-

THE SOUTH 1/2 OF THE FOLLOWING DESCRIBED PREMISES : LOT 9 OF HARINGTON
SUBDIVISION, LOCATED IN THE SOUTHEAST 1/4 OF THE NORTHWEST 1/4 OF SECTION 27,
TOWN 2 NORTH, RANGE 16 EAST, WALWORTH COUNTY, WISCONSIN.

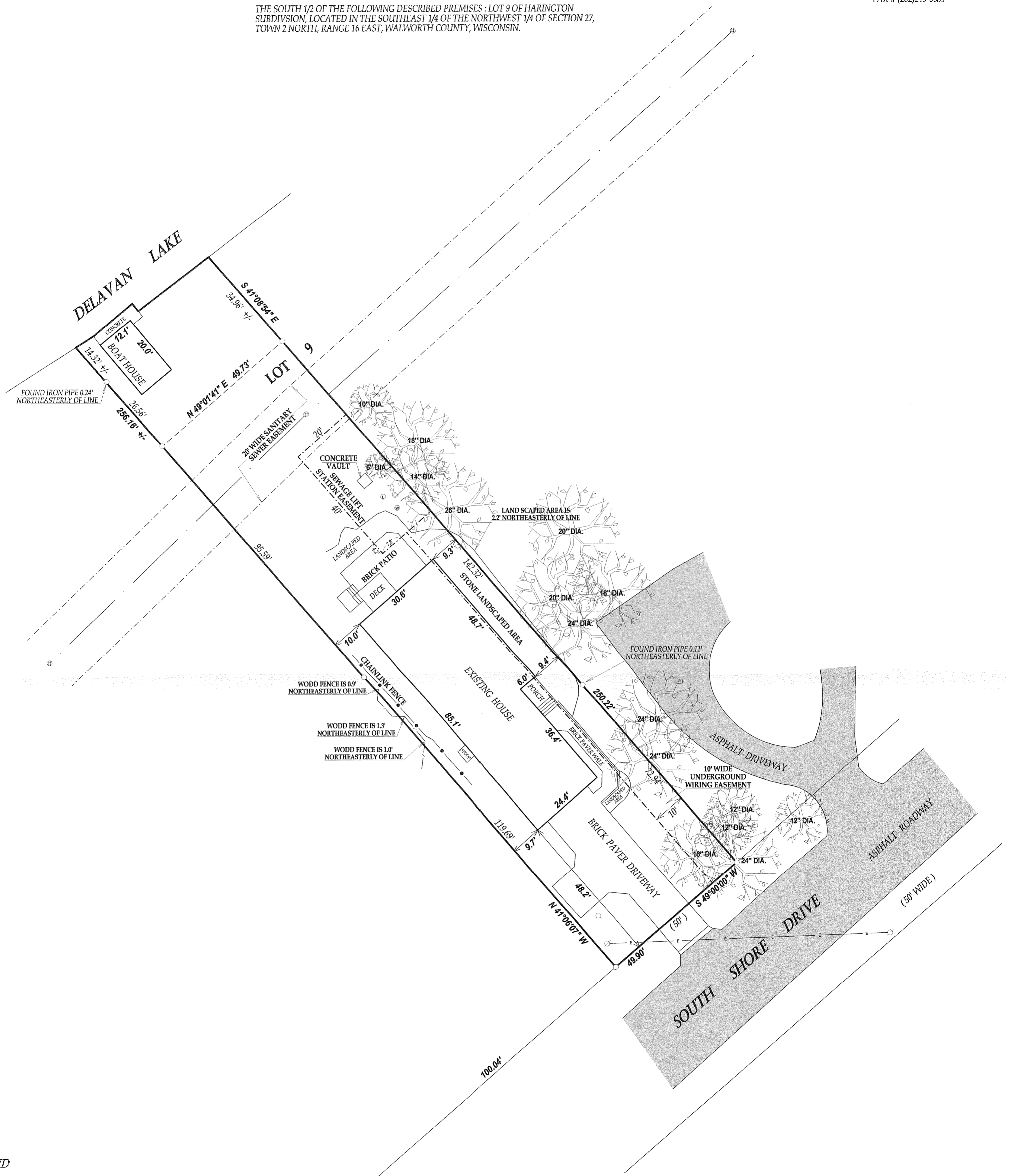

LEGEND

- FOUND IRON PIPE
- ⊙ LIFT STATION
- ⊙ 6" PIPE
- ⊙ WELL
- ⊙ WATER VALVE
- ⊙ MANHOLE
- ⊙ UTILITY POLE
- OVERHEAD WIRES
- ⊙ DECIDUOUS TREE
- (xx) RECORDED AS

JOB # 09-010 TAX ID # FHA00013

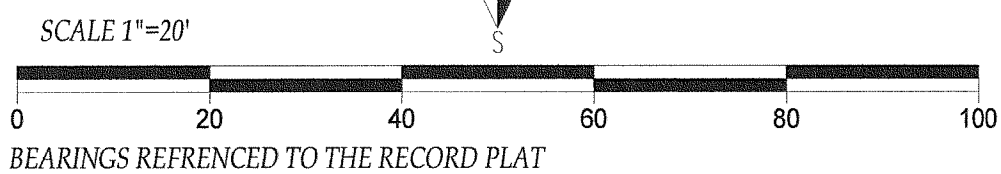
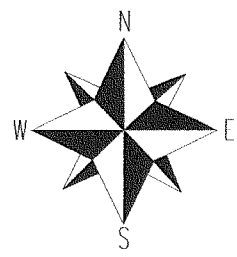

COMPARE LEGAL DESCRIPTION ABOVE AND DRAWING WITH DEED.
FOR BUILDING RESTRICTIONS AND EASEMENTS NOT SHOWN, REFER
TO DEED, ABSTRACT SOURCES AND LOCAL MUNICIPAL CODES. NOTIFY
THE SURVEYOR IMMEDIATELY OF ANY DISCREPANCY.

"I hereby certify that I have surveyed the above described property and that
the above map is a true representation thereof and shows the size and
location of all visible structures, apparent easements and encroachments
if any."
This survey is made for the present owners of the property, and those who
purchase, mortgage, or guarantee the title thereto, within one year from
the date hereof.

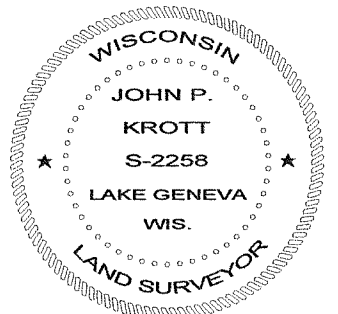
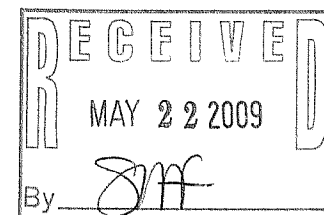

John P. Krott
JOHN KROTT S - 2258
Wisconsin Registered Land Surveyor
(original if signed in red)

DATED THIS 16th DAY OF MARCH 2009.

216-4641