

**ABELL
SURVEYING & MAPPING**

1140 SEQUOIA STREET • DELAVAN, WISCONSIN 53115
262-728-6737

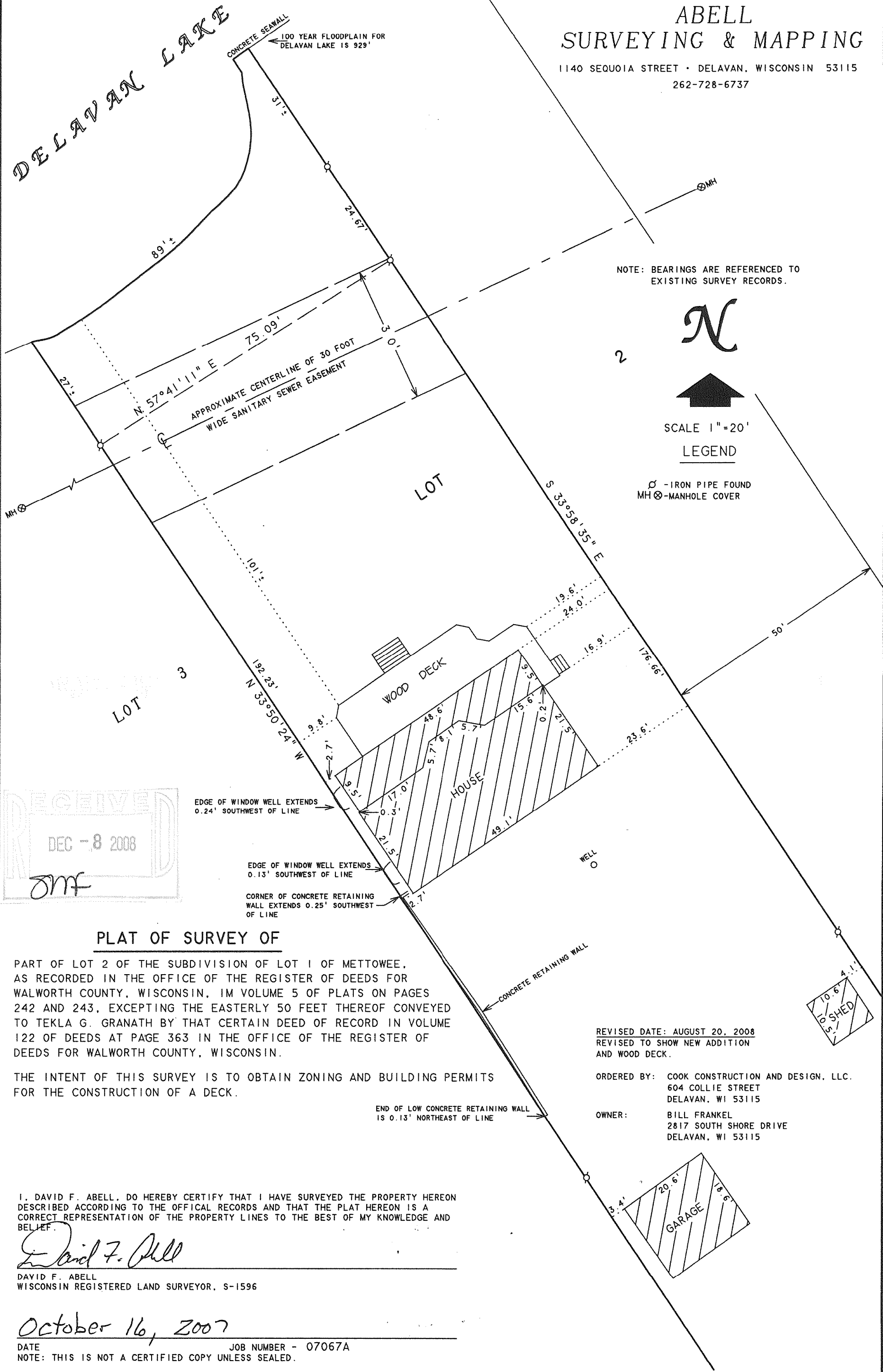

NOTE: BEARINGS ARE REFERENCED TO EXISTING SURVEY RECORDS.



SCALE 1" = 20'

LEGEND

○ - IRON PIPE FOUND
MH ⊗ - MANHOLE COVER

RECEIVED
DEC - 8 2008
JMF

PLAT OF SURVEY OF

PART OF LOT 2 OF THE SUBDIVISION OF LOT 1 OF METTOWEE, AS RECORDED IN THE OFFICE OF THE REGISTER OF DEEDS FOR WALWORTH COUNTY, WISCONSIN, IN VOLUME 5 OF PLATS ON PAGES 242 AND 243, EXCEPTING THE EASTERLY 50 FEET THEREOF CONVEYED TO TEKLA G. GRANATH BY THAT CERTAIN DEED OF RECORD IN VOLUME 122 OF DEEDS AT PAGE 363 IN THE OFFICE OF THE REGISTER OF DEEDS FOR WALWORTH COUNTY, WISCONSIN.

THE INTENT OF THIS SURVEY IS TO OBTAIN ZONING AND BUILDING PERMITS FOR THE CONSTRUCTION OF A DECK.

END OF LOW CONCRETE RETAINING WALL IS 0.13' NORTHEAST OF LINE

REVISED DATE: AUGUST 20, 2008
REVISED TO SHOW NEW ADDITION AND WOOD DECK.

ORDERED BY: COOK CONSTRUCTION AND DESIGN, LLC.
604 COLLIE STREET
DELAVAN, WI 53115

OWNER: BILL FRANKEL
2817 SOUTH SHORE DRIVE
DELAVAN, WI 53115

I, DAVID F. ABELL, DO HEREBY CERTIFY THAT I HAVE SURVEYED THE PROPERTY HEREON DESCRIBED ACCORDING TO THE OFFICIAL RECORDS AND THAT THE PLAT HEREON IS A CORRECT REPRESENTATION OF THE PROPERTY LINES TO THE BEST OF MY KNOWLEDGE AND BELIEF.

David F. Abell

DAVID F. ABELL
WISCONSIN REGISTERED LAND SURVEYOR, S-1596

October 16, 2007

DATE JOB NUMBER - 07067A
NOTE: THIS IS NOT A CERTIFIED COPY UNLESS SEALED.

FMT1-4

2110-4610