

ABELL  
SURVEYING & MAPPING  
DELAVAN, WISCONSIN 53115  
262-728-6737

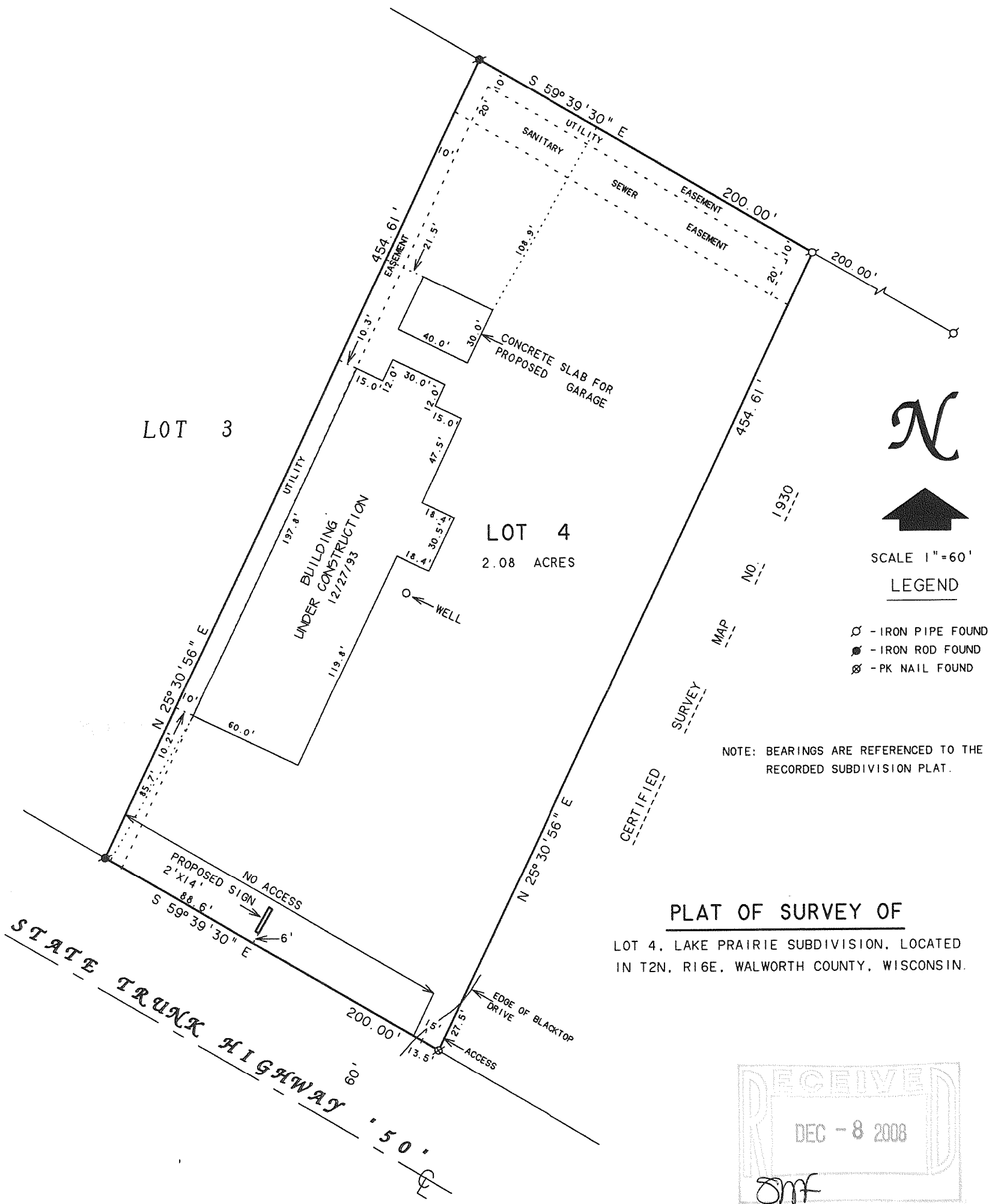

PLAT OF SURVEY OF

LOT 4, LAKE PRAIRIE SUBDIVISION, LOCATED  
IN T2N, R16E, WALWORTH COUNTY, WISCONSIN.

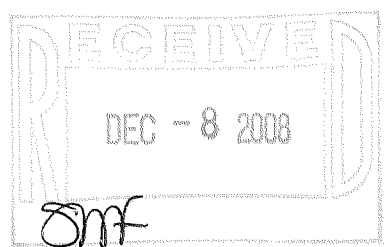

ORDERED BY: RON WOJCIECHOWSKI  
5560 HWY "50"  
DELAVAN, WI 53115

REVISED DATE: JULY 2, 2008  
REVISED TO SHOW PROPOSED SIGN  
LOCATION ONLY.

ORDERED BY: RANDY BROWN  
DCN, LLC  
5574 STATE HIGHWAY "50"  
DELAVAN, WI. 53115

I HEREBY CERTIFY THAT I HAVE SURVEYED THE ABOVE DESCRIBED PROPERTY AND THAT THE ABOVE MAP IS A TRUE REPRESENTATION THEREOF AND SHOWS THE SIZE AND LOCATION OF THE PROPERTY, ITS EXTERIOR BOUNDARIES, THE LOCATION OF ALL VISIBLE STRUCTURES AND DIMENSIONS OF ALL PRINCIPAL BUILDINGS THEREON, BOUNDARY FENCES, APPARENT EASEMENTS, ROADWAYS AND VISIBLE ENCROACHMENTS, IF ANY, TO THE BEST OF MY KNOWLEDGE AND BELIEF.

THIS SURVEY IS MADE FOR THE USE OF THE PRESENT OWNERS OF THE PROPERTY, AND ALSO THOSE WHO PURCHASE, MORTGAGE, OR GUARANTEE THE TITLE THERETO WITHIN ONE (1) YEAR FROM DATE HEREON.

*David F. Abell*

DAVID F. ABELL  
WISCONSIN REGISTERED LAND SURVEYOR, S-1596

March 9, 1993

Revised - Dec. 28, 1993

DATE JOB NUMBER - 89179D  
NOTE: THIS IS NOT A CERTIFIED COPY UNLESS SEALED.

FLAK-4

216-4606