

PREPARED FOR
3301 BAY ROAD, LLC
C/O MIKE COLLYER
1832 W IRVING PARK RD.
CHICAGO IL. 60613

PLAT OF SURVEY

KROTT SURVEYING INC.
N3705 WILLOW BEND LANE
LAKE GENEVA WI. 53147
PHONE # (262)248-3697
FAX # (262)249-0639

- OF -

LOT 1, THE ISLAND OF LAKE DELAVAN, A SUBDIVISION LOCATED IN GOVERNMENT LOT 4, OF THE SOUTHWEST 1/4 OF THE NORTHWEST 1/4, AND THE NORTHWEST 1/4 OF THE SOUTHWEST 1/4, OF SECTION 32, TOWN 2 NORTH, RANGE 16 EAST, TOWN OF DELAVAN, WALWORTH COUNTY, WISCONSIN.

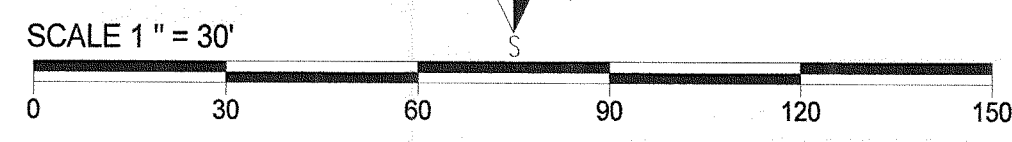
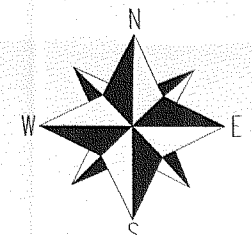
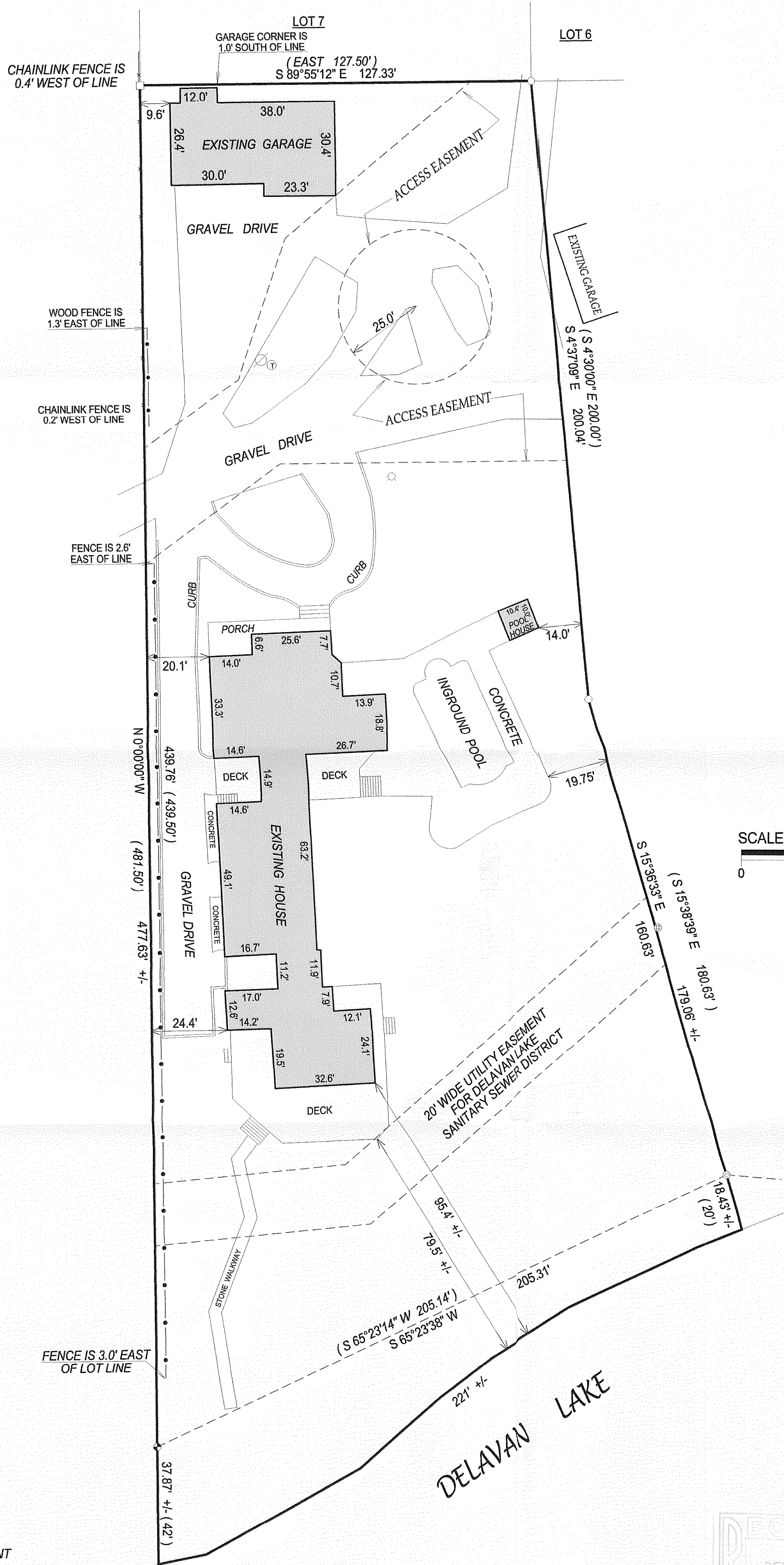

- LEGEND
- FOUND IRON PIPE
 - FOUND IRON BAR
 - FOUND CONCRETE MONUMENT
 - ⊙ POWER POLE
 - ⊙ TELEPHONE PEDISTAL
 - WELL
 - ⊙ FOUND 2" DIA. IRON PIPE
 - ⊙ MAN HOLE
 - (XX) RECORDED AS

COMPARE LEGAL DESCRIPTION ABOVE AND DRAWING WITH DEED. FOR BUILDING RESTRICTIONS AND EASEMENTS NOT SHOWN, REFER TO DEED, ABSTRACT SOURCES AND LOCAL MUNICIPAL CODES. NOTIFY THE SURVEYOR IMMEDIATELY OF ANY DISCREPANCY.

"I hereby certify that I have surveyed the above described property and that the above map is a true representation thereof and shows the size and location of all visible structures, apparent easements and encroachments if any."

This survey is made for the present owners of the property, and those who purchase, mortgage, or guarantee the title thereto, within one year from the date hereof.

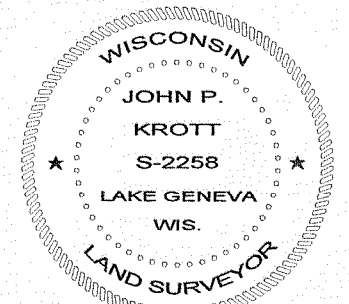
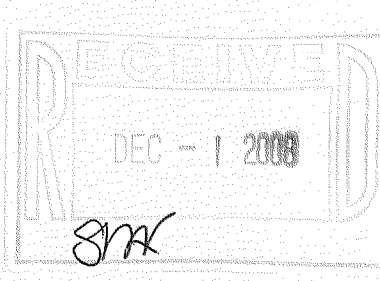

John P. Krott
JOHN KROTT S - 2258
Wisconsin Registered Land Surveyor
(original if signed in red)

DATED THIS THE 24th DAY OF NOVEMBER 2008.

JOB # 03-031 NEW UD TAX KEY # FIS0000 & 1

216-4586