

# ABELL SURVEYING & MAPPING

1140 SEQUOIA STREET • DELAVAN, WISCONSIN 53115  
262-728-6737

**DE LAVAN LAKE**  
LAKE ELEVATION 927.96'  
ON OCTOBER 15, 2007

ELEVATION INFORMATION PROVIDED BY USGS NATIONAL WATER INFORMATION SYSTEM AND THE DELAVAN LAKE SANITARY DISTRICT.

NOTE: BEARINGS ARE REFERENCED TO EXISTING SURVEY RECORDS.



SCALE 1" = 20'

LEGEND

⊙ - IRON PIPE FOUND  
MH ⊙ - MANHOLE COVER  
943.9 - SPOT ELEVATION

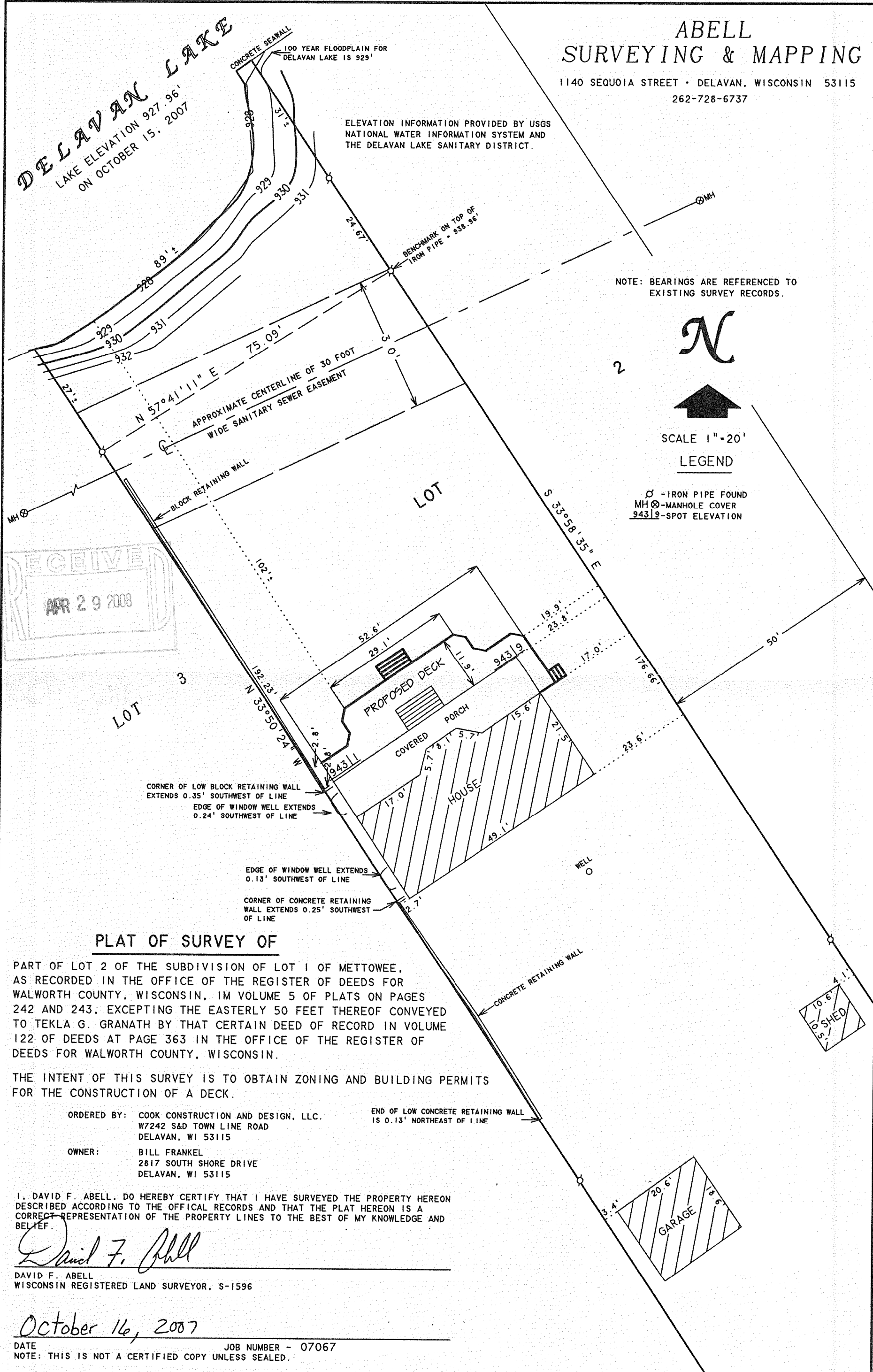

RECEIVED  
APR 29 2008

## PLAT OF SURVEY OF

PART OF LOT 2 OF THE SUBDIVISION OF LOT 1 OF METTOWEE, AS RECORDED IN THE OFFICE OF THE REGISTER OF DEEDS FOR WALWORTH COUNTY, WISCONSIN, IN VOLUME 5 OF PLATS ON PAGES 242 AND 243, EXCEPTING THE EASTERLY 50 FEET THEREOF CONVEYED TO TEKLA G. GRANATH BY THAT CERTAIN DEED OF RECORD IN VOLUME 122 OF DEEDS AT PAGE 363 IN THE OFFICE OF THE REGISTER OF DEEDS FOR WALWORTH COUNTY, WISCONSIN.

THE INTENT OF THIS SURVEY IS TO OBTAIN ZONING AND BUILDING PERMITS FOR THE CONSTRUCTION OF A DECK.

ORDERED BY: COOK CONSTRUCTION AND DESIGN, LLC.  
W7242 S&D TOWN LINE ROAD  
DELAVAN, WI 53115

OWNER: BILL FRANKEL  
2817 SOUTH SHORE DRIVE  
DELAVAN, WI 53115

END OF LOW CONCRETE RETAINING WALL  
IS 0.13' NORTHEAST OF LINE

I, DAVID F. ABELL, DO HEREBY CERTIFY THAT I HAVE SURVEYED THE PROPERTY HEREON DESCRIBED ACCORDING TO THE OFFICIAL RECORDS AND THAT THE PLAT HEREON IS A CORRECT REPRESENTATION OF THE PROPERTY LINES TO THE BEST OF MY KNOWLEDGE AND BELIEF.

*David F. Abell*

DAVID F. ABELL  
WISCONSIN REGISTERED LAND SURVEYOR, S-1596

October 16, 2007

DATE: October 16, 2007 JOB NUMBER - 07067  
NOTE: THIS IS NOT A CERTIFIED COPY UNLESS SEALED.