

GEORGE T. DUNHAM  
SURVEYING & SUBDIVIDING  
DELAVAN, WISCONSIN

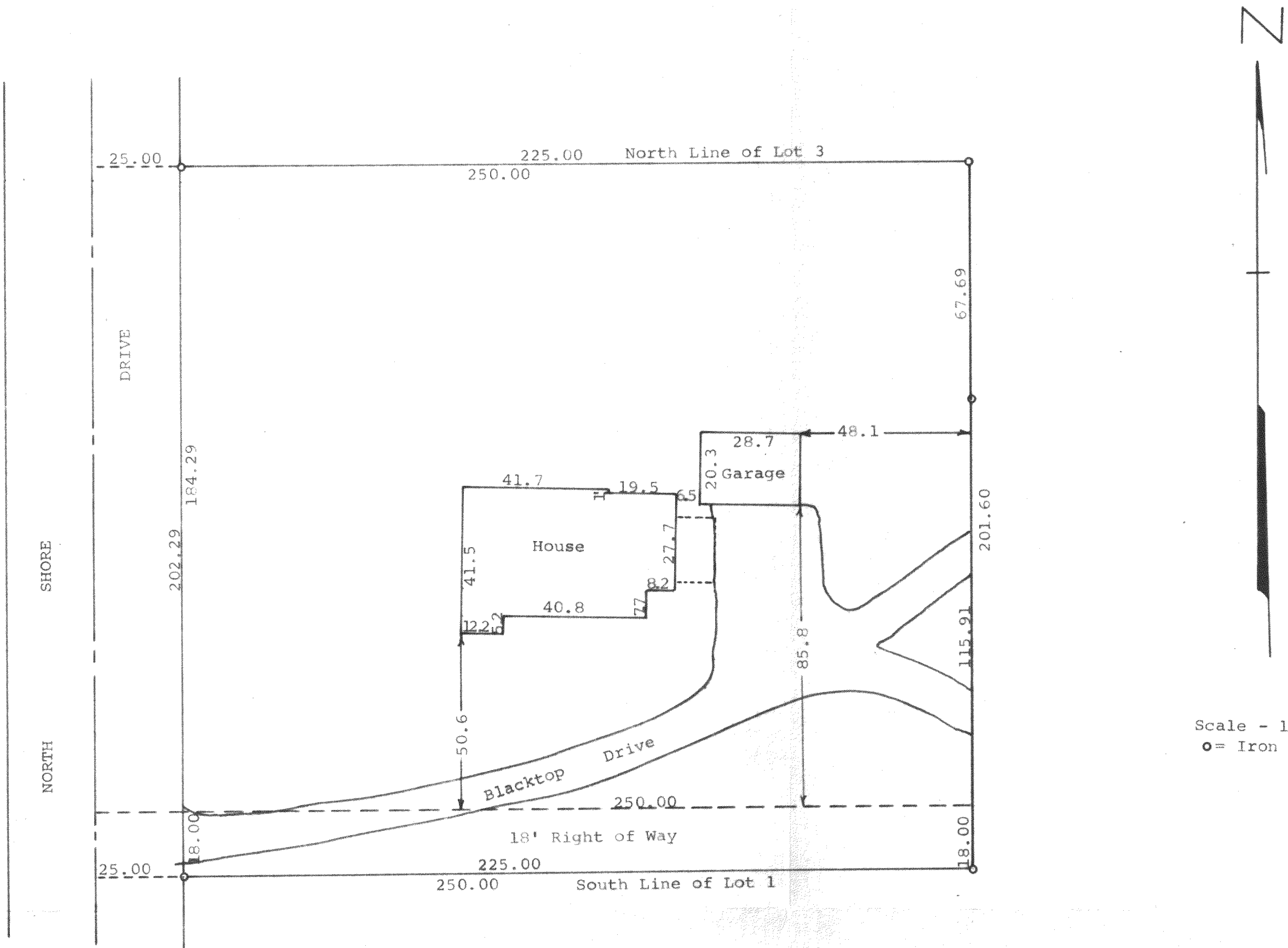

Scale - 1" = 30'  
○ = Iron Pipe

STATE OF WISCONSIN) SS  
COUNTY OF WALWORTH)

I, George T. Dunham, Surveyor, certify that I have surveyed the property described as follows,  
The West 250 feet of Lots 1, 2, and 3 of Mabie Wood Subdivision according to the plat thereof recorded in the Office of the Register of Deeds for the County of Walworth and State of Wisconsin, being a part of Lot 4 in Section 21, of the Town of Delavan, Township 2 N, R 16 E, except the south 18 feet,  
and that the plat shown above is an accurate survey and a true representation thereof and correctly shows the exterior boundary lines and location of the buildings on said property and the correct measurements thereof.  
April 17, 1972

*George T. Dunham*  
George T. Dunham, Surveyor

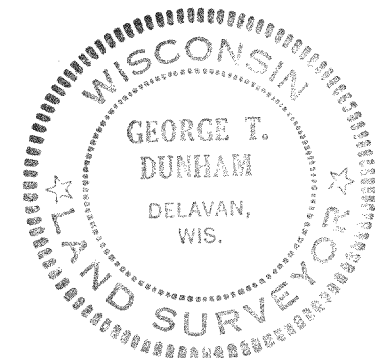

FMA-1A

216-427

GEORGE T. DUNHAM  
 SURVEYING & SUBDIVIDING  
 DELAVAN, WISCONSIN

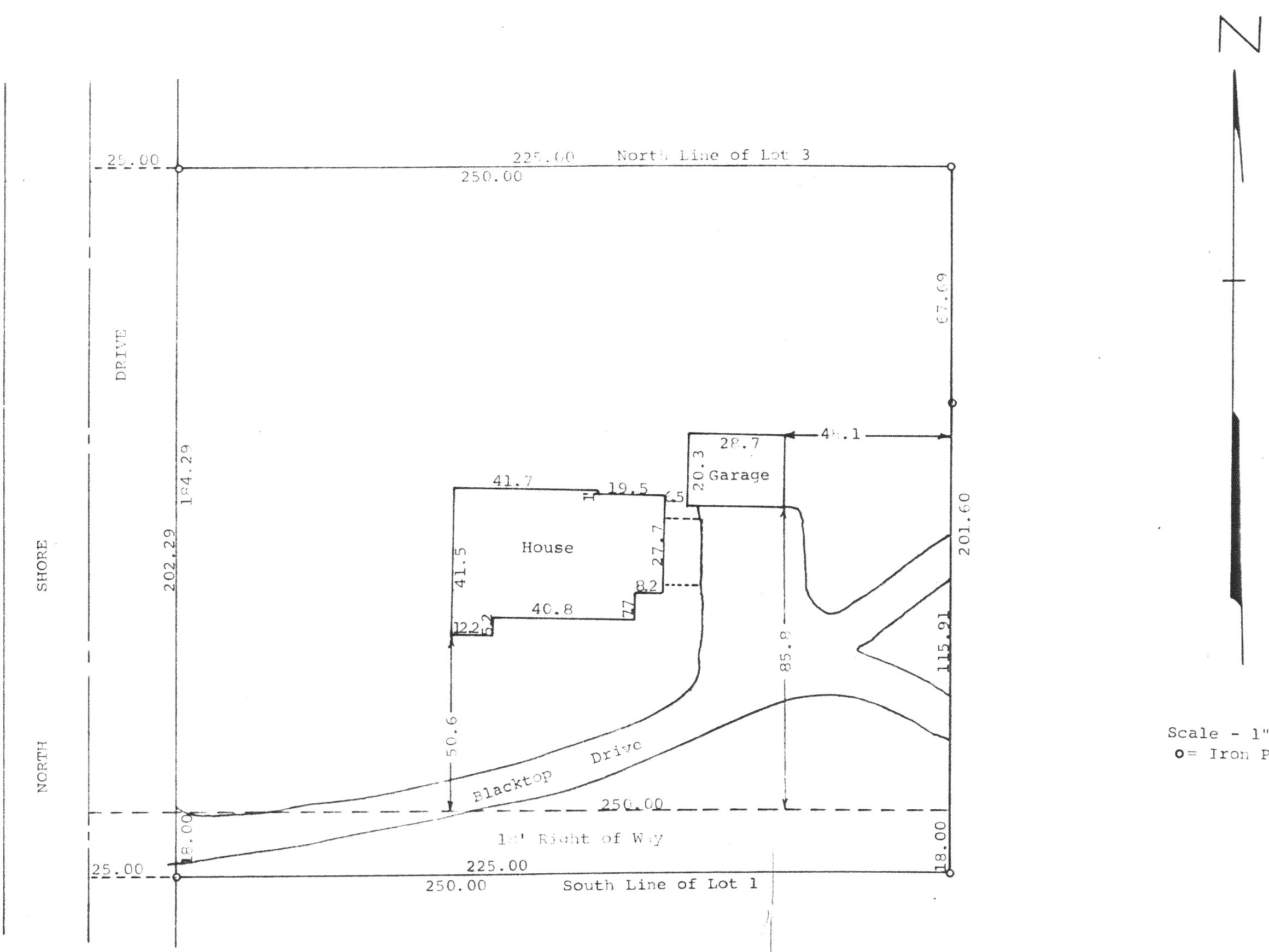

Scale - 1" = 30'  
 o = Iron Pipe

STATE OF WISCONSIN) SS  
 COUNTY OF WALWORTH)

I, George T. Dunham, Surveyor, certify that I have surveyed the property described as follows,  
 The West 250 feet of Lots 1, 2, and 3 of Malie Wood Subdivision according to the plat thereof recorded in the Office of the Register of Deeds for the County of Walworth and State of Wisconsin, being a part of Lot 4 in Section 21, of the Town of Delavan, Township 2 N, R 16 E, except the south 18 feet,  
 and that the plat shown above is an accurate survey and a true representation thereof and correctly shows the exterior boundary lines and location of the buildings on said property and the correct measurements thereof.  
 April 17, 1972

*George T. Dunham*  
 George T. Dunham, Surveyor

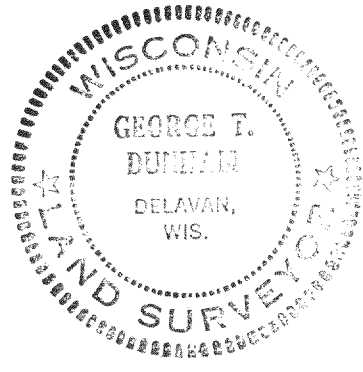

FMA-1A

216-427