

ABELL  
SURVEYING & MAPPING

1140 SEQUOIA STREET • DELAVAN, WISCONSIN 53115  
262-728-6737

PLAT OF SURVEY OF

LOT 1 EXCEPT A FIFTEEN FOOT STRIP ALONG THE SOUTHERLY LINE OF LOT 1 EXTENDING FROM THE HIGHWAY TO THE LAKE IN THE BRINK SUBDIVISION ACCORDING TO THE RECORDED PLAT THEREOF, LOCATED IN SECTION 27, T2N, R16E, TOWN OF DELAVAN, WALWORTH COUNTY, WISCONSIN.

NOTE: BEARINGS ARE REFERENCED TO EXISTING SURVEY RECORDS.

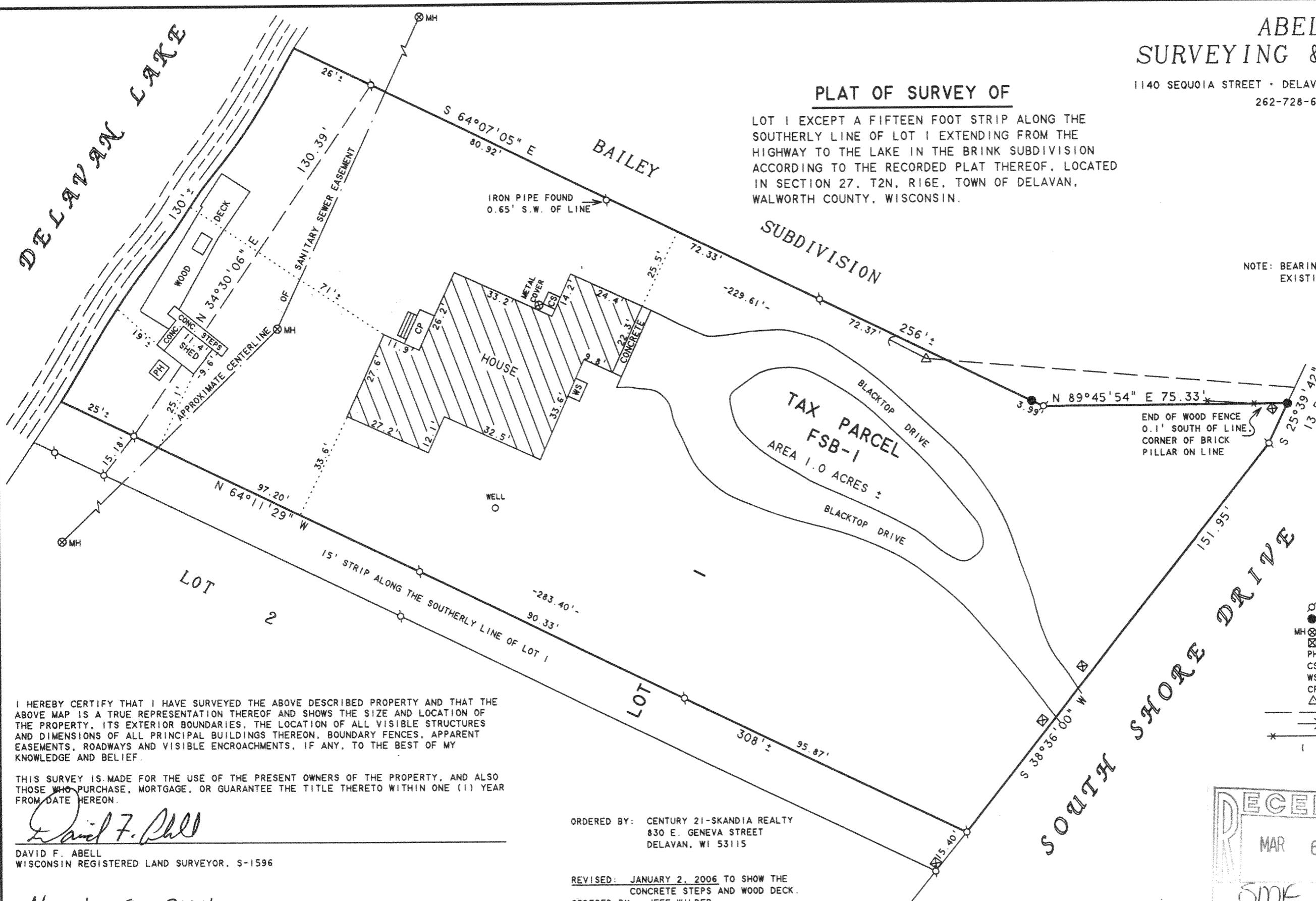

SCALE 1" = 30'

LEGEND

- - IRON PIPE FOUND
- - SASH WEIGHT FOUND
- MH ⊗ - MANHOLE COVER
- ⊠ - BRICK PILLAR
- PH - PUMP HOUSE
- CS - CONCRETE STOOP
- WS - WOOD STOOP
- CP - CONCRETE PORCH
- △ - UTILITY POLE
- — — - OVERHEAD UTILITY LINES
- - GUY WIRE
- \* - WOOD FENCE
- ( ) - RECORDED AS

I HEREBY CERTIFY THAT I HAVE SURVEYED THE ABOVE DESCRIBED PROPERTY AND THAT THE ABOVE MAP IS A TRUE REPRESENTATION THEREOF AND SHOWS THE SIZE AND LOCATION OF THE PROPERTY, ITS EXTERIOR BOUNDARIES, THE LOCATION OF ALL VISIBLE STRUCTURES AND DIMENSIONS OF ALL PRINCIPAL BUILDINGS THEREON, BOUNDARY FENCES, APPARENT EASEMENTS, ROADWAYS AND VISIBLE ENCROACHMENTS, IF ANY, TO THE BEST OF MY KNOWLEDGE AND BELIEF.

THIS SURVEY IS MADE FOR THE USE OF THE PRESENT OWNERS OF THE PROPERTY, AND ALSO THOSE WHO PURCHASE, MORTGAGE, OR GUARANTEE THE TITLE THERETO WITHIN ONE (1) YEAR FROM DATE HEREON.

*David F. Abell*

DAVID F. ABELL  
WISCONSIN REGISTERED LAND SURVEYOR, S-1596

November 8, 2004

DATE: NOVEMBER 8, 2004 JOB NUMBER - 04138A  
NOTE: THIS IS NOT A CERTIFIED COPY UNLESS SEALED.

ORDERED BY: CENTURY 21-SKANDIA REALTY  
830 E. GENEVA STREET  
DELAVAN, WI 53115

REVISED: JANUARY 2, 2006 TO SHOW THE CONCRETE STEPS AND WOOD DECK.  
ORDERED BY: JEFF WILDER  
840 E. ELM STREET  
HINSDALE, IL 60521

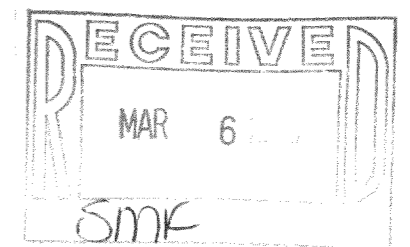

FB S-1

216-4171