

# ABELL SURVEYING & MAPPING

1140 SEQUOIA STREET • DELAVAN, WISCONSIN 53115  
262-728-6737

LOT 2, C.S.M. NO. 1337

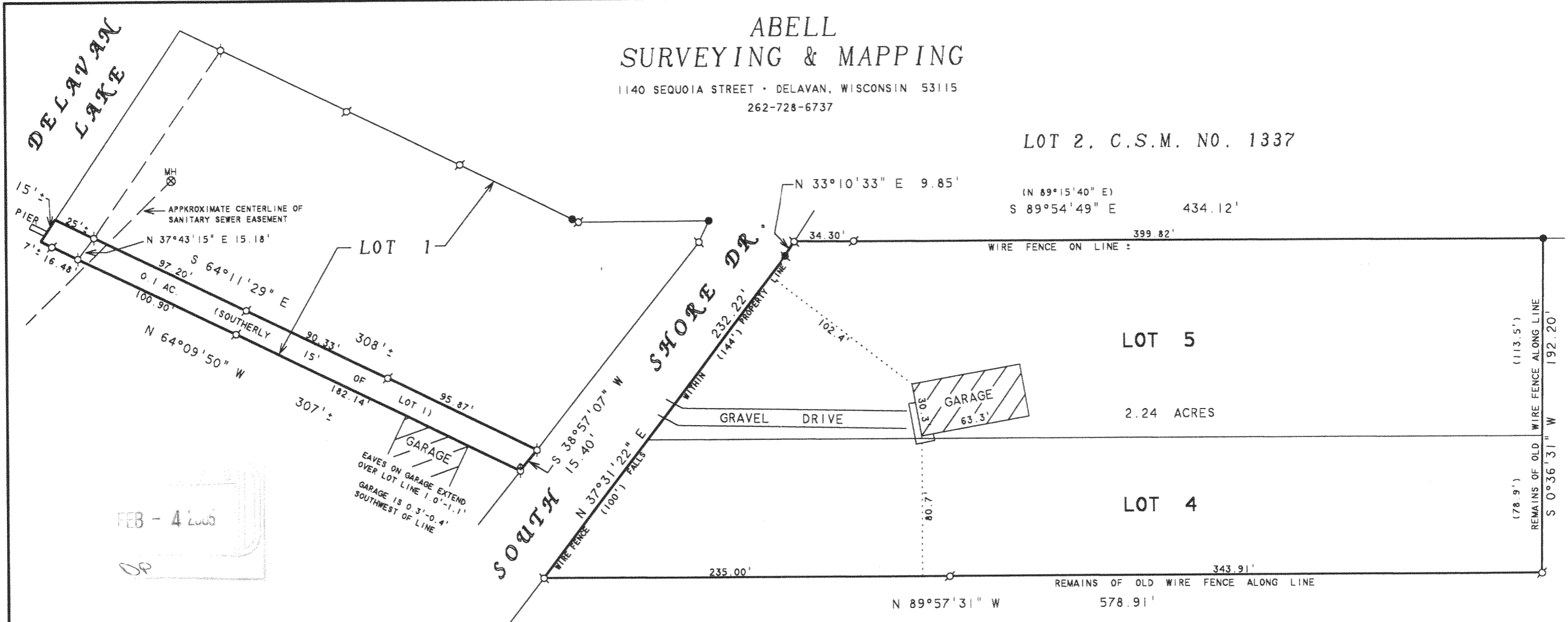

FEB - 4 2005  
OP

NOTE: BEARINGS ARE REFERENCED TO EXISTING SURVEY RECORDS.



SCALE 1" = 60'

### LEGEND

- ⊙ - IRON PIPE FOUND
- - IRON ROD FOUND
- ⊗ - SASH WEIGHT FOUND
- ⊕ - MANHOLE
- - BRICK PILLAR
- ( ) - RECORDED AS

### PLAT OF SURVEY OF

LOTS 4 AND 5 AND A 15 FOOT STRIP ALONG THE SOUTHERLY LINE OF LOT 1 EXTENDING FROM THE HIGHWAY TO THE LAKE, ALL IN THE BRINK'S SUBDIVISION LOCATED IN SECTION 27, T2N.R16E, WALWORTH COUNTY, WISCONSIN.

ORDERED BY: CENTURY 21-SKANDIA REALTY  
822 E. GENEVA STREET  
DELAVAN, WI 53115

I HEREBY CERTIFY THAT I HAVE SURVEYED THE ABOVE DESCRIBED PROPERTY AND THAT THE ABOVE MAP IS A TRUE REPRESENTATION THEREOF AND SHOWS THE SIZE AND LOCATION OF THE PROPERTY, ITS EXTERIOR BOUNDARIES, THE LOCATION OF ALL VISIBLE STRUCTURES AND DIMENSIONS OF ALL PRINCIPAL BUILDINGS THEREON, BOUNDARY FENCES, APPARENT EASEMENTS, ROADWAYS AND VISIBLE ENCROACHMENTS, IF ANY, TO THE BEST OF MY KNOWLEDGE AND BELIEF.

THIS SURVEY IS MADE FOR THE USE OF THE PRESENT OWNERS OF THE PROPERTY, AND ALSO THOSE WHO PURCHASE, MORTGAGE, OR GUARANTEE THE TITLE THERETO WITHIN ONE (1) YEAR FROM DATE HEREON.

*David F. Abell*

DAVID F. ABELL  
WISCONSIN REGISTERED LAND SURVEYOR, S-1596

November 8, 2004

DATE: November 8, 2004 JOB NUMBER - 89020A  
NOTE: THIS IS NOT A CERTIFIED COPY UNLESS SEALED.

FBS-4

216-3918