

PLAT OF SURVEY

-OF-

LOT 2, THE ISLAND OF LAKE DELAVAN, A SUBDIVISION LOCATED IN GOVERNMENT LOT 4, OF THE SOUTHWEST 1/4 OF THE NORTHWEST 1/4, AND THE NORTHWEST 1/4 OF THE SOUTHWEST 1/4 OF SECTION 32, TOWN 2 NORTH, RANGE 16 EAST, TOWN OF DELAVAN, WALWORTH COUNTY, WISCONSIN.

SURVEY FOR: BOB RIGGS CONSTRUCTION

SURVEY ADDRESS: 3302 BAY ROAD

PROPOSED DWELLING WAS STAKED ON ACTUAL CORNERS WITH 5 FOOT CONTROL ON THE WESTERLY HOUSE LINE. THE CONTRACTOR WILL BE RESPONSIBLE TO FIELD VERIFY ALL STAKES FOR LOCATION AND DIMENSION PRIOR TO CONSTRUCTION. IF ANY DISCREPANCIES OCCUR NOTIFY THIS OFFICE AT ONCE.

NOTE: ASPHALT AND GRAVEL DRIVES HEREON NOT LOCATED.

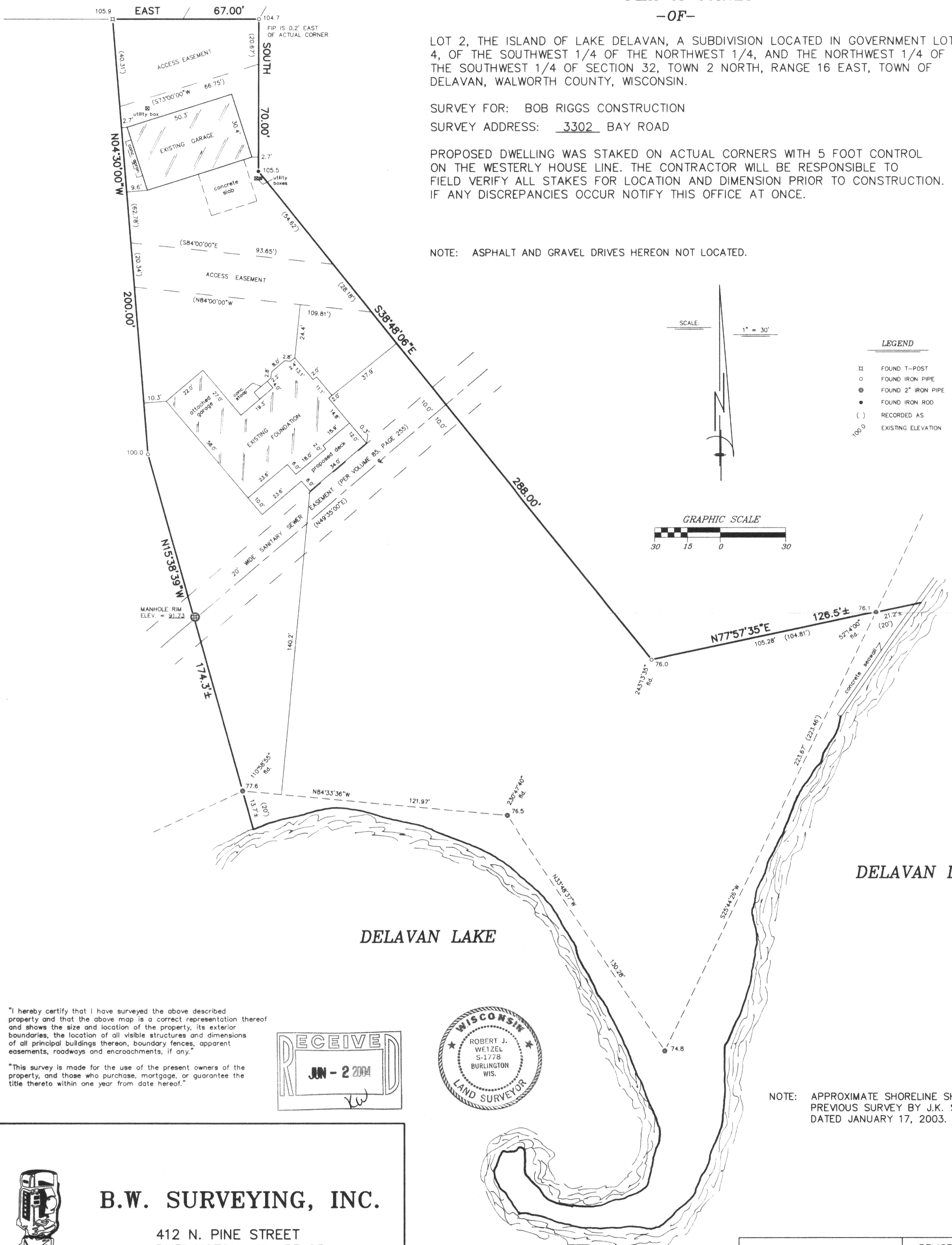

- LEGEND**
- ⊠ FOUND T-POST
 - FOUND IRON PIPE
 - FOUND 2" IRON PIPE
 - FOUND IRON ROD
 - () RECORDED AS
 - 100.0 EXISTING ELEVATION

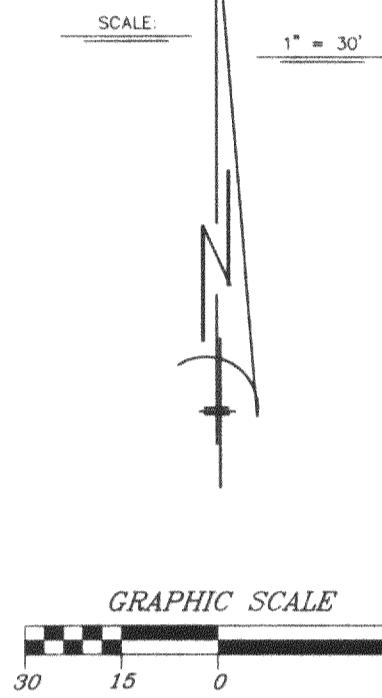

"I hereby certify that I have surveyed the above described property and that the above map is a correct representation thereof and shows the size and location of the property, its exterior boundaries, the location of all visible structures and dimensions of all principal buildings thereon, boundary fences, apparent easements, roadways and encroachments, if any."

"This survey is made for the use of the present owners of the property, and those who purchase, mortgage, or guarantee the title thereto within one year from date hereof."

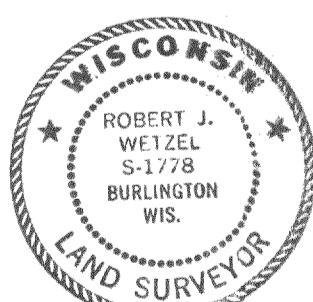
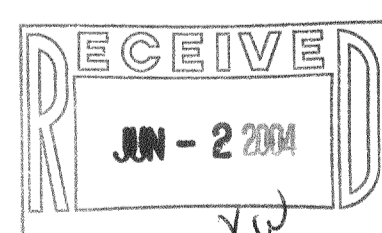

NOTE: APPROXIMATE SHORELINE SHOWN PER PREVIOUS SURVEY BY J.K. SURVEYING INC. DATED JANUARY 17, 2003.

Robert J. Wetzel
ROBERT J. WETZEL S-1778

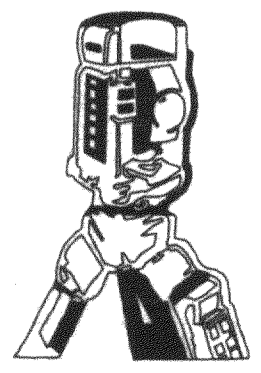

B.W. SURVEYING, INC.

412 N. PINE STREET
BURLINGTON, WI 53105
(262)-767-0225

DRAWN BY: BJW	REVISED: APRIL 19, 2004
CHECKED BY: BJW	DATE: MARCH 1, 2004
JOB NO.: 6224	DRAWING NO.: 6224-d1
	SHEET 1 OF 1

FIS 00002

216-3753