

GEORGE T. DUNHAM
SURVEYING & SUBDIVIDING
DELAVAN, WISCONSIN

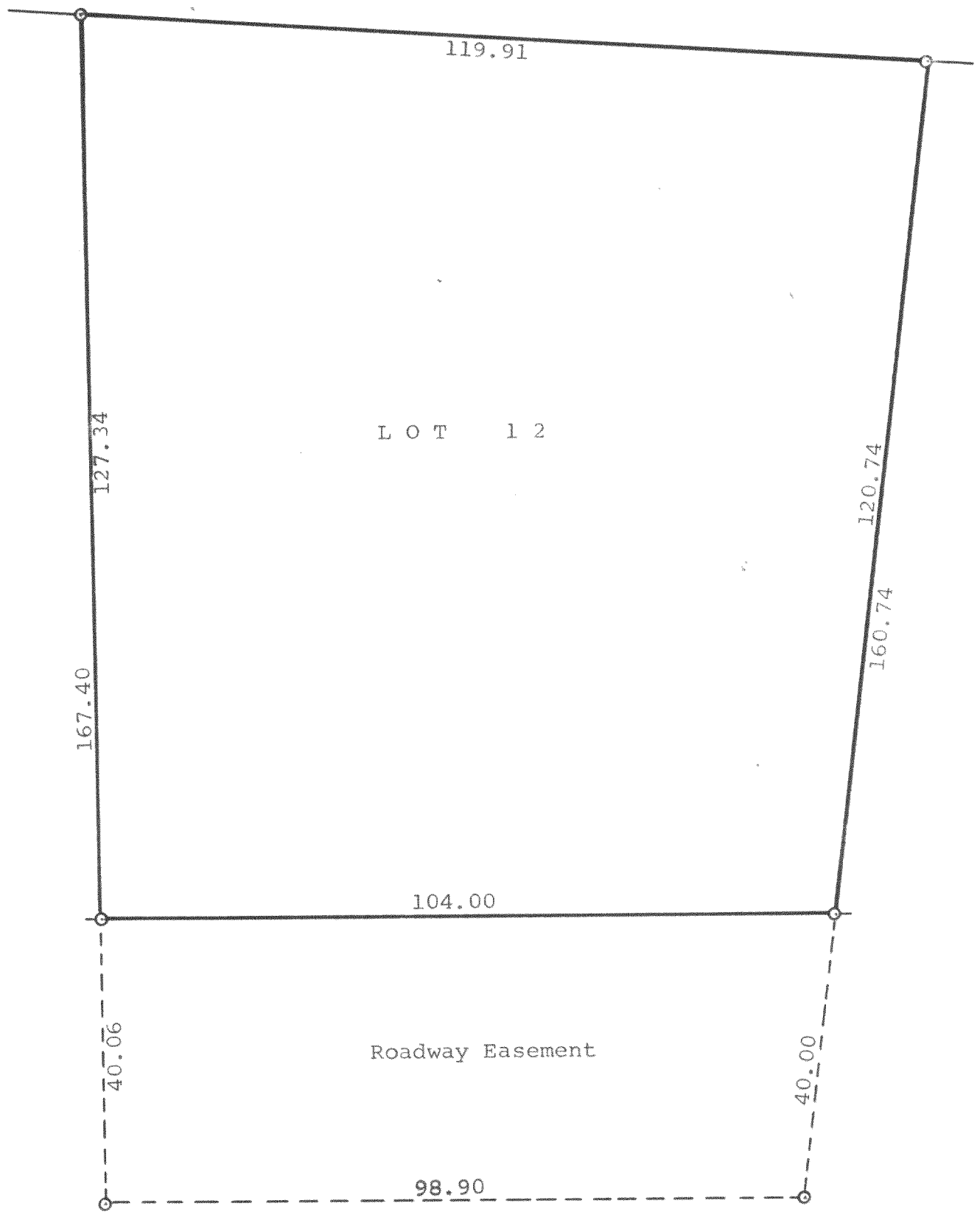

Scale - 1" = 20'
O = Iron Pipe

Plat of survey of Lot 12, Delavan Country Club Subdivision,
Section 27, T 2 N, R 16 E, Walworth County, Wisconsin.
September 19, 1969

George T. Dunham
George T. Dunham, Surveyor

216-353