

PLAT OF SURVEY
LOT 5 & PART OF LOT 6 OF
THE SUBDIVISION OF LOT 1 OF METTOWEE
 LOCATED IN THE SE 1/4 OF SECTION 28,
 TOWN OF DELAVAN, WALWORTH COUNTY, WISCONSIN

LEGAL DESCRIPTION

The land referred to in the Commitment is described as follows:
 Lot 5 of the subdivision of Lot 1 of Mettowee, a subdivision situated in the Township of Delavan, Walworth County, Wisconsin. Also all that part of Lot 6 of said subdivision of Lot 1 of Mettowee which is described as follows: Beginning at the most S'ly corner of the above described Lot 5, thence SE'ly and producing the SW line of said Lot 5 to a stake on the E line of said Lot 5 about 539.5 feet S of the SE corner of Lot 2 of said subdivision of Lot 1 of Mettowee, thence N on the E line of said Lot 6, 179.8 feet more or less to a point where the NE line of said Lot 5 produced SE'ly would intersect the E line of said Lot 6, thence NW'ly to the most E'ly corner of said Lot 5, thence SW'ly along the SE line of said Lot 5, 100 feet to the place of beginning.

Tax Key No. FMT1 00006

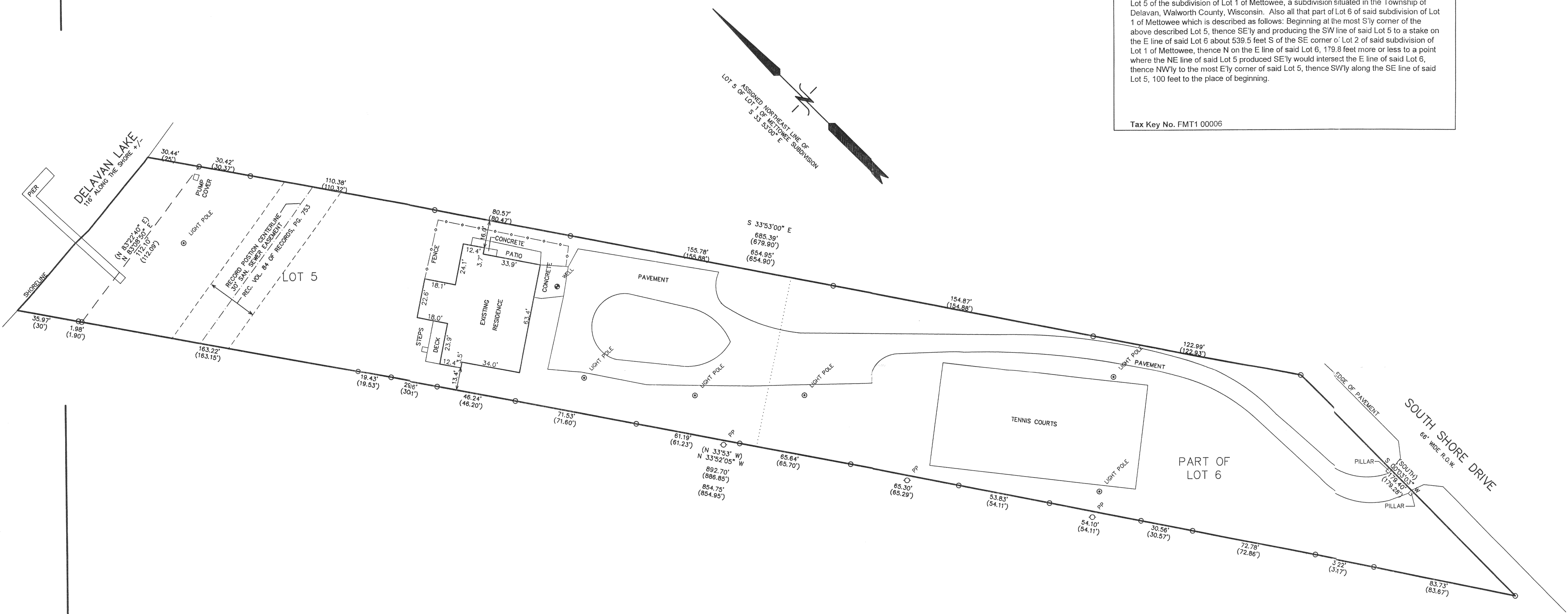

NOTE: COPIES OF THIS MAP TO WHICH THE FOLLOWING CERTIFICATE WILL APPLY SHOW THE SURVEYOR'S ORIGINAL SEAL AND SIGNATURE IN RED INK. COPIES BY ANY OTHER MEANS MAY HAVE ALTERATIONS WHICH DO NOT REPRESENT THE SURVEYOR'S WORK PRODUCT.

I HEREBY CERTIFY THAT THE ABOVE DESCRIBED PROPERTY HAS BEEN SURVEYED UNDER MY DIRECTION AND THAT THE ABOVE MAP IS A TRUE REPRESENTATION THEREOF AND SHOWS THE SIZE AND LOCATION OF THE PROPERTY AND ITS EXTERIOR BOUNDARIES. THIS SURVEY IS MADE FOR THE USE OF THE PRESENT OWNERS OF THE PROPERTY, AND ALSO THOSE WHO PURCHASE, MORTGAGE, OR GUARANTEE THE TITLE THERETO WITHIN ONE YEAR FROM THE DATE HEREOF.

DATED: 08-28-2002

Peter S. Gordon
 PETER S. GORDON R.L.S. 2101

LEGEND
 O = FOUND IRON PIPE STAKE
 (XXX) = RECORDED AS
 AREA = 78,855 S.F. 1.81 AC.

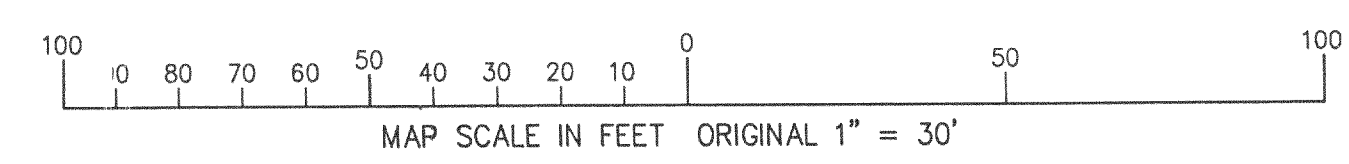
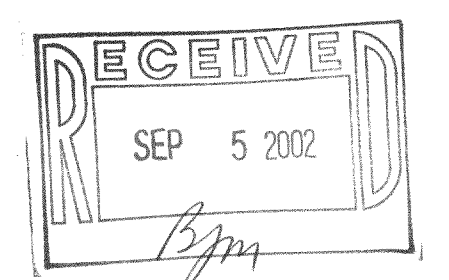

WORK ORDERED BY -
 BOB RAULAND C/O RAULAND AGENCY
 P.O. BOX 159 118 KENOSHA STREET
 WALWORTH, WI 53184

FARRIS, HANSEN & ASSOCIATES, INC.
 ENGINEERING - ARCHITECTURE - SURVEYING
 7 RIDGWAY COURT P.O. BOX 437
 ELKHORN, WISCONSIN 53121
 OFFICE: (262) 723-2098 FAX: (262) 723-5886

REVISIONS

PROJECT NO. 6080
DATE 07/23/02
SHEET NO. 1 OF 1

AUG 28 2002

FMT1-6

216-3253