

# PLAT OF SURVEY

LOT 14 OF  
SUMMIT MEADOWS  
LOCATED IN ALL 1/4'S OF THE NW 1/4  
SECTION 31, TOWN 2 NORTH, RANGE 16 EAST,  
WALWORTH COUNTY, WISCONSIN

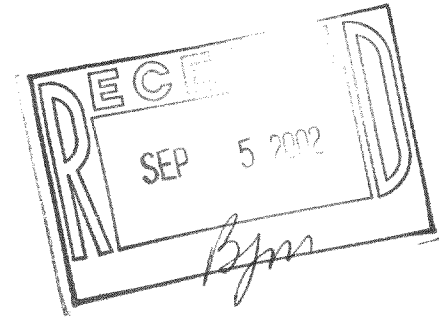
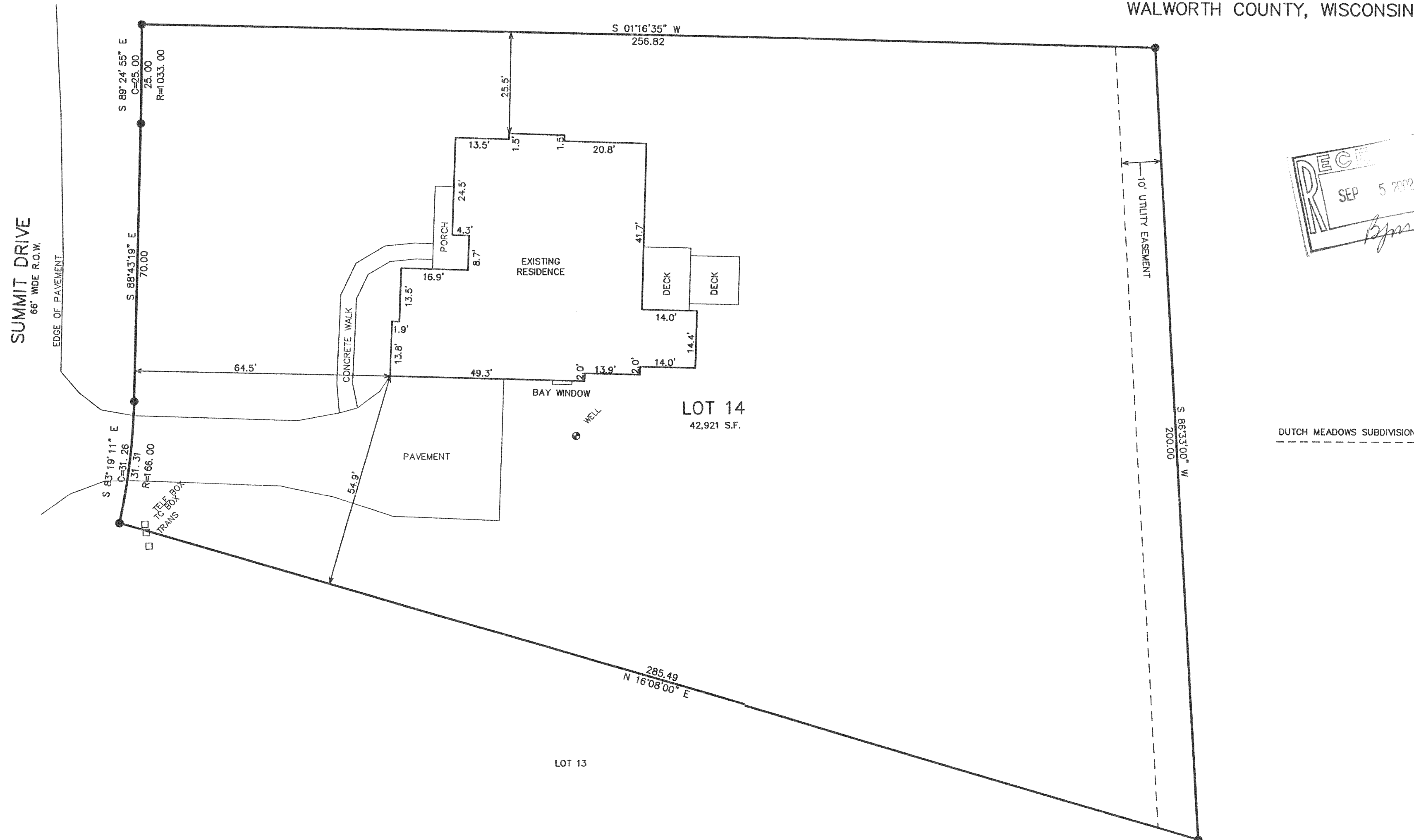

WORK ORDERED BY -  
SHARI RAULAND - RAULAND AGENCY  
118 KENOSHA STREET - P.O. BOX 159  
WALWORTH, WI 53184

FARRIS, HANSEN & ASSOCIATES, INC.  
Engineering, Architecture, Surveying  
7 Ridgeway Court P.O. Box 437  
ELKHORN, WISCONSIN 53121  
Office: (262) 723-2098  
Fax: (262) 723-5886

REVISIONS

NO.	DESCRIPTION

PROJECT NO.	3477.14
DATE	07/31/02
SHEET NO.	1 OF 1

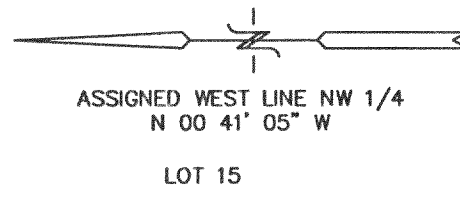

- = FOUND IRON REBAR STAKE
- (xxx) = RECORDED AS

NOTE: COPIES OF THIS MAP TO WHICH THE FOLLOWING CERTIFICATE WILL APPLY SHOW SURVEYOR'S ORIGINAL SEAL AND SIGNATURE IN RED INK. COPIES BY ANY OTHER MEANS MAY HAVE ALTERATIONS WHICH DO NOT REPRESENT THE SURVEYOR'S WORK PRODUCT.

I HEREBY CERTIFY THAT THE ABOVE DESCRIBED PROPERTY HAS BEN SURVEYED UNDER MY DIRECTION AND THAT THE ABOVE MAP IS A TRUE REPRESENTATION THEREOF AND SHOWS THE SIZE AND LOCATION OF THE PROPERTY, ITS EXTERIOR BOUNDARIES, THE LOCATION OF ALL VISIBLE STRUCTURES, AND DIMENSIONS OF ALL PRINCIPLE BUILDINGS THEREON, BOUNDARY FENCES, APPARENT EASEMENTS, ROADWAYS, AND VISIBLE ENCROACHMENTS, IF ANY. THIS SURVEY IS MADE FOR THE USE OF THE PRESENT OWNERS OF THE PROPERTY, AND ALSO THOSE WHO PURCHASE, MORTGAGE, OR GUARANTEE THE TITLE THERETO WITHIN ONE YEAR FROM THE DATE HEREOF.

DATED: AUGUST 28, 2002

*Peter S. Gordon*  
PETER S. GORDON R.L.S. 2101

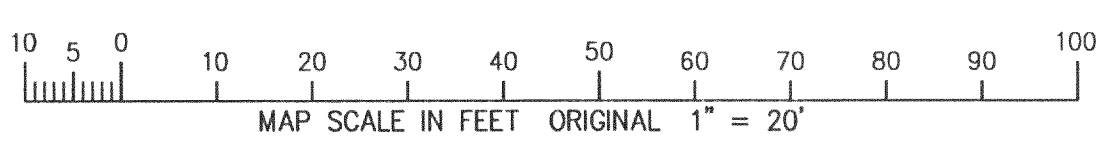

AUG 13 2002