

PLAT OF SURVEY  
LOT 12 OF  
SUMMIT MEADOWS

LOCATED IN ALL 1/4'S OF THE NW 1/4  
SECTION 31, TOWN 2 NORTH, RANGE 16 EAST  
WALWORTH COUNTY, WISCONSIN

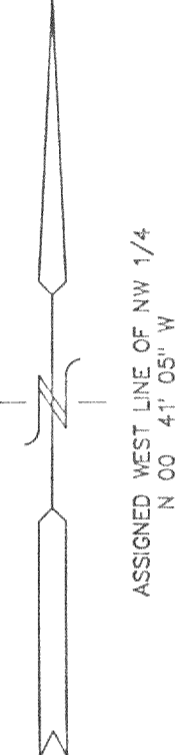
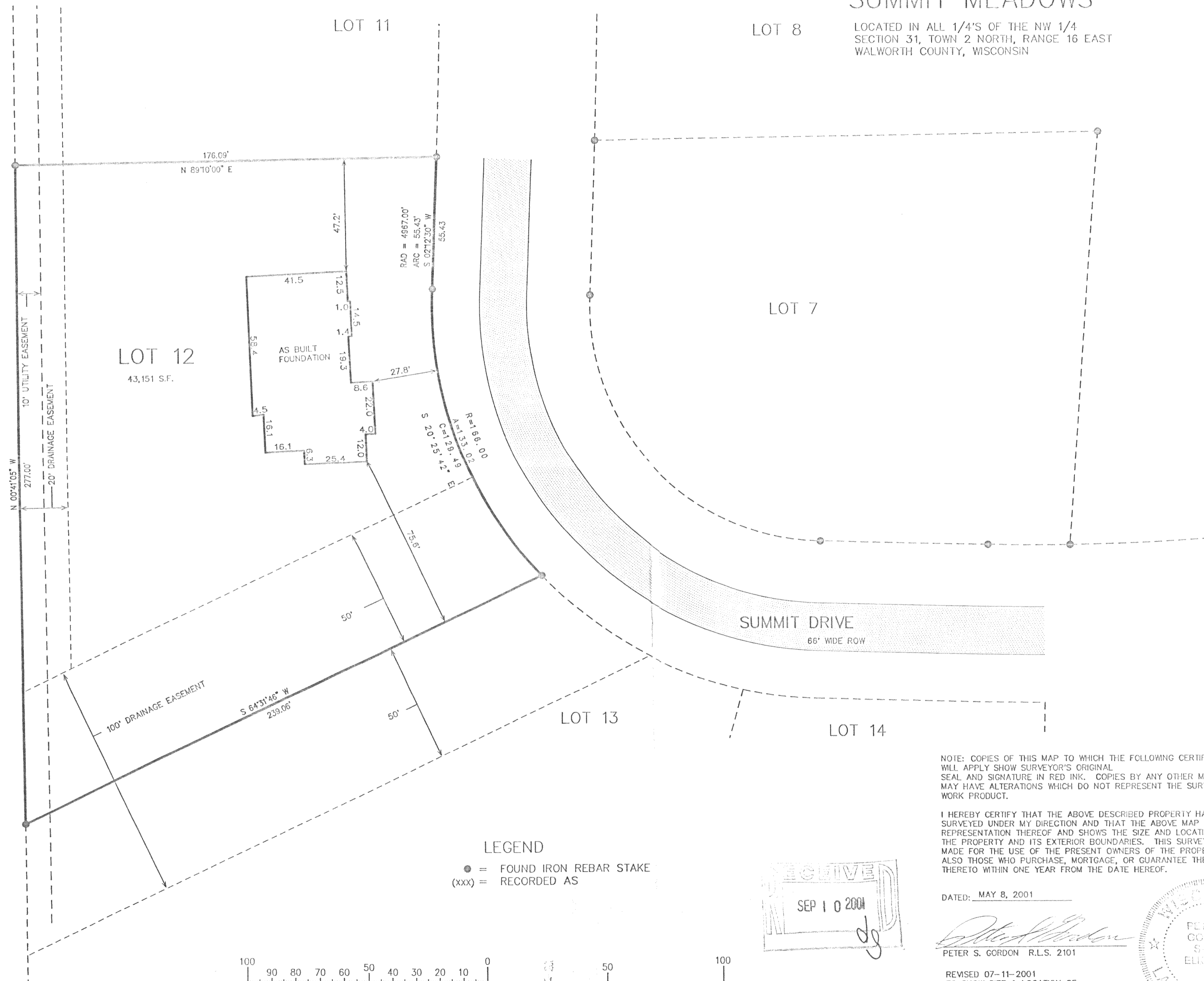

**LEGEND**  
● = FOUND IRON REBAR STAKE  
(xxx) = RECORDED AS

MAP SCALE IN FEET ORIGINAL 1" = 30'

RECEIVED  
SEP 10 2001  
*dg*

NOTE: COPIES OF THIS MAP TO WHICH THE FOLLOWING CERTIFICATE WILL APPLY SHOW SURVEYOR'S ORIGINAL SEAL AND SIGNATURE IN RED INK. COPIES BY ANY OTHER MEANS MAY HAVE ALTERATIONS WHICH DO NOT REPRESENT THE SURVEYOR'S WORK PRODUCT.

I HEREBY CERTIFY THAT THE ABOVE DESCRIBED PROPERTY HAS BEEN SURVEYED UNDER MY DIRECTION AND THAT THE ABOVE MAP IS A TRUE REPRESENTATION THEREOF AND SHOWS THE SIZE AND LOCATION OF THE PROPERTY AND ITS EXTERIOR BOUNDARIES. THIS SURVEY IS MADE FOR THE USE OF THE PRESENT OWNERS OF THE PROPERTY, AND ALSO THOSE WHO PURCHASE, MORTGAGE, OR GUARANTEE THE TITLE THERETO WITHIN ONE YEAR FROM THE DATE HEREOF.

DATED: MAY 8, 2001

*Peter S. Gordon*  
PETER S. GORDON R.L.S. 2101

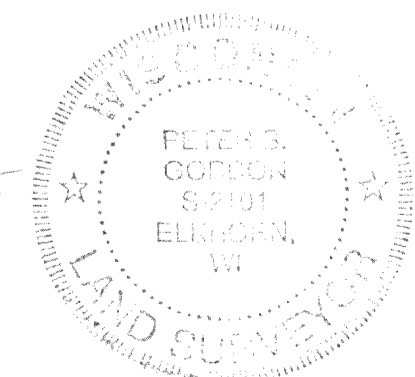

REVISED 07-11-2001  
TO SHOW SIZE & LOCATION OF  
FOUNDATION AS BUILT

WORK ORDERED BY: THE RAULAND AGENCY  
P.O. BOX 159  
WALWORTH, WISCONSIN

FARRIS, HANSEN & ASSOCIATES, INC.  
Engineering, Architecture, Surveying  
7 Ridgway Court P.O. Box 437  
ELKHORN, WISCONSIN 53121  
Office: (414) 723-2098  
Fax: (414) 723-5886

REVISIONS

PROJECT NO.  
3477.12  
DATE  
02-24-99  
SHEET NO.  
1 OF 1

FSM-12  
216-3070